CHINA ORDERS WAR ON JAPAN

EXTRA Pittsburgh Sun-Telegraph

VOL. 9—NO. 179 16 PAGES SATURDAY, JANUARY 30, 1932 THREE CENTS

WALL ST. CLOSE

U. S. MARINES GO INTO ACTION

Today

War Comes Back.
Shall We Keep Out?
Must We Meddle?
Gen. Mitchell's Warning.

By ARTHUR BRISBANE

LOS ANGELES, Jan. 30.—WAR IS NOT pleasant. Some thousands of American soldiers, and their mothers, made that discovery a few years ago.

The unfortunate, unprepared and defenseless Chinese in Shanghai, Harbin and elsewhere are learning what the inhabitants of European cities learned in "the big war."

BOMBS FROM Japanese airplanes are dropping in Shanghai at intervals of about 20 minutes.

Houses are burning, flames are spreading, unchecked. One Japanese bomb started a fire in the European Settlement, but this was "not intentional." The bomb was badly aimed.

IN FEW WORDS an Associated Press dispatch from Shanghai shows what airplane war is.

"Witnesses returning to the International Settlement describe horrible scenes at the dressing stations (Places where the doctors attend to the wounded), which for the most part were filled with civilians. Among the dead brought in, they said, were a number of babies and bodies of children riddled by bullets."

While we are handing out two billions of dollars to heal financial wounds in high circles, wouldn't it be a good idea to find money for airplanes, real ones, with high speed, in case war should reach this country?

That might happen, with our State Department stirring up Japan with all the tact of a Galapagos turtle, while pulling chestnuts out of the fire for European nations.

JAPAN SENT her deadly airplanes to Shanghai with no difficulty. They were carried on ships and released to do their work. Two more Japanese airplane carriers sailed for Shanghai yesterday, the Kaga and the Hoscho.

As easily as Japan sends airplanes to Shanghai, Europe or Asia could send them to New York, Boston, Washington, D. C., San Francisco, Seattle, Los Angeles or San Diego.

THESE WEST COAST cities are especially interested in the possibility of trouble spreading from Asia, since the first blows would be struck here. They should interest themselves in their own defense, not relying entirely on protection from Washington, D. C.

That interesting capital city is so busy stirring up Asia, and nursing Europe, that it has had little time to think about the United States.

Our plan, like that of the Chinese, seems to be "wait until trouble comes." We did that last time, and our dollar a year "patrioteers" spent a billion dollars on ships that couldn't be given away afterward, and another billion on airplanes that wouldn't fly.

WE STILL HAVE that brood of patriots on hand and they retain their power.

The American people, particularly in these western states, should do some thinking and acting for themselves, the action to include building pursuit and bombing airplanes, as part of their state equipment.

They couldn't make a better investment.

THIS COLUMN has talked frequently about our lack of adequate defense, and the stupidity of making aviation a subordinate branch of the Army or Navy, while other nations have separate air forces under separate management.

This column has also, during years past, protested repeatedly against squandering savings of Americans by persuading them to invest in worthless foreign bonds.

TO WHAT HAS been said here about aviation, the reply has been:

"What can a newspaper man know about national defense?"

And to statements printed here about dumping billions of American dollars in exchange for worthless foreign bonds, the reply has been:

"What can a newspaper man know about finance?"

THOSE THAT BOUGHT the bonds can answer the second question.

The airplane question is answered in a letter that this writer has just received from Gen. William Mitchell. He is no "mere newspaper man," having been in full charge of our aircraft forces in the big war. What he writes is offered for the consideration of readers and the national government.

"Regarding aeronautics, you may publish anything I have written you. Our condition is deplorable. I visited Selfridge Field during my vacation in Detroit. This is the station of the First Pursuit Group. Pursuit aviation is designed to seek out, catch up with and destroy enemy aircraft. For that purpose we must have the fastest and best-gunned machines possible to produce.

"The squadron should have 24 airplanes each, or 100 to the group. I found there five airplanes to the squadron, of different kinds and conditions. THEY ARE FROM 25 TO 65 MILES SLOWER THAN THE PURSUIT AIRPLANES USED IN EUROPE OR JAPAN. THEIR GUNS ARE NOT MUCH. They are entirely inferior to anything we might have to go up against.

"The personnel is simply disgusted with conditions. They neither have equipment nor any incentive. Men who served in the war 13 years ago are still lieutenants. Old doddering men are commanding the air units where we should

(Continued on Page Eight, Col. Two.)

HER STORY JAILS SEVEN IN KILLING

Photo by Pittsburgh Sun-Telegraph.

MRS. MIKE PILIPOVICH, WIDOWED AT 2, AND HER HUSBAND'S FIVE FATHERLESS CHILDREN

Mrs. Pilipovich, young wife of the miner at Arnold City, whose information to Fayette's new prosecutor has resulted in the arrests of five deputy sheriffs, the Pittsburgh Coal Company mine superintendent at Arnold City and a coal and iron policeman for the fatal shooting of her husband last June 23. All had been exonerated in the coroner's inquest following the trouble.

Americans Flee Nanking; Japan's Troops Repulsed

CHIEFS CALL NATION TO ARMS

More Troops Rushed for Defense; Demonstrators Urge Resistance Policy

SHANGHAI, Jan. 30.—(AP.)—The correspondent of Reuters News Agency at Shanghai said today in a dispatch from Nanking that the Chinese national government had decided to declare war on Japan.

The correspondent said the decision to declare war was reached in a council of the highest government officials, but that the declaration itself was not yet issued.

TROOPS RUSHED

NANKING, Jan. 30.—(AP.)—Gen. Chiang Kai-Shek, former president of China, sent a telegram to the military commanders throughout the country today urging that preparations be taken to defend China and "to fight for her national existence."

Trainloads of troops belonging to the 19th Chinese Army began leaving here for Shanghai as fast as possible tonight, sent off by rousing cheers from thousands of onlookers, who carried banners inscribed:

"Resist the invaders!" Hold Shanghai at all costs!"

Meantime, authorities were strengthening the defensive works of Nanking itself and troops were being rushed here from other points to replace those sent to Shanghai.

The government issued a vigorous statement denouncing the Japanese attack on the Chapei sector and urging the signatories to the league covenant, the Kellogg pact and the nine-power treaty to take immediate and effective measures so that "justice and international obligations may not be trampled beneath the heel of Japanese militarism."

Crisis Developments

Associated Press.

The grim spectre of war arose over China late today as Gen. Chiang Kai-Shek, the Chinese military hero, and former President, sent telegrams to his lieutenants urging that they prepare to defend China and fight for her national existence.

At the same time a Reuters News Agency dispatch to Shanghai from Nanking said the highest government officials, meeting in a council, had decided to declare war on Japan.

The echo of the war cry was heard at Tokio, where a war office spokesman, referring to China's decision to evoke more drastic sections of the League of Nations covenant at Geneva, said the league council "must bear a terrible responsibility" if, through its action, "a world conflagration" should be precipitated.

The American consular authorities at Nanking ordered all American citizens to be ready to evacuate the city within two hours.

At Shanghai, in the meantime, the bloody battle which raged over the Chapei sector for 36 hours, lulled during the afternoon, and thousands of bloody and torn Chinese refugees scuttled out of the section to take refuge in the International Settlement.

Two additional Japanese aircraft carriers arrived in Shanghai harbor this afternoon.

British and American residents of the International Settlement protested to the Settlement consular officials, declaring the Japanese naval staff was using the Settlement as a base for its attack upon the Chinese.

Sir Eric Drummond, secretary-general of the League of Nations at Geneva, offered the league council a proposal calling for an investigation of the events at Shanghai by a commission to be made up of representatives of all the powers represented there.

BOY, 15, HELD BY TOKIO'S SOLDIERS

Shanghai Battle Renewed; Nippon Forces Invade International Settlement

BULLETINS.

SHANGHAI, Jan. 31.—Sunday, 12:40 a. m.)—(INS.)—United States Marines went into action in the Markham road area here early today and arrested 14 armed Japanese civilians. The Japanese were caught in the act of firing into Chinese territory over the heads of Americans, using the latter as shields to protect themselves.

WASHINGTON, Jan. 30.—(AP.)—Admiral Pratt said today the entire Asiatic fleet has been ordered to stand by to evacuate or protect American lives in China.

International News Service.

SHANGHAI, Jan. 30.—A 15-year-old American boy named Johnson was arrested by Japanese troops here today on charges of sniping.

The youth lives with his parents at No. 2 Scott road, within the danger area.

Japanese troops raided a Chinese shop next door, wrecking the place in search of arms and ammunition.

Finding nothing of an incriminating nature, they entered the Johnson house.

There, the Japanese declared, they found a .45 caliber automatic pistol and a number of empty shells.

The pistol was the property of young Johnson's father, a member of the Shanghai volunteers.

The accused boy was taken to Japanese Marine headquarters.

Edwin R. Cunningham, American consul-general, immediately opened negotiations for his release.

Chinese Repulse Japanese Troops in Shanghai

By FLOYD GIBBONS

International News Service.

SHANGHAI, Jan. 30.—Chinese military headquarters announced at 7 o'clock tonight (6 a. m. eastern standard time) that the Japanese are in retreat in the Chapei district after a day of heavy fighting.

Japanese marine headquarters admitted that Japanese forces have been withdrawn and now occupy only the area east of the Woosung Railroad line.

The retirement, the Japanese asserted, was necessary because of

(Turn Over Page.)

U. S. CITIZENS TOLD TO FLEE

NANKING, Jan. 30.—(AP.)—American consular authorities here at 7 p. m. tonight ordered all American citizens to be ready to evacuate the city within two hours.

The American residents were ordered to gather at specified concentration points in the event of any emergency that might grow out of the situation at Shanghai.

The American consulate arranged a system of flashlight signals by means of which it could keep United States naval vessels in the Yangtse informed of events in the city.

The United States government has one destroyer—the Simpson—at Nanking, which would be available for the evacuation of Americans from that city. It carries 115 men and six officers and would be able to take about 100 civilians out of the area.

AMERICA READY TO USE FORCE

WASHINGTON, Jan. 30.—(AP.)—A pyramiding accounts of horror at Shanghai reached here, President Hoover kept himself advised and there was no denying that strength should be used if imperative for the safety of American citizens.

Overnight reports were carried to the White House early by Undersecretary Castle, of the State Department.

At the Navy, meanwhile, officials correlated numbers of other dispatches, but officials were extremely reticent to discuss alternatives facing the government.

Col. Richard S. Hooker, commanding the Marines in the suspense-ridden International Settlement, notified his superiors that Japanese civilian volunteers were burning buildings.

He also reported that "agreement reached through the agency of British and American consuls for a truce failed to halt a vicious all-night battle on the 29th (Shanghai time)."

$10,000,000 Ransom Asked for American

PEIPING, Jan. 30.—(INS.)—Capt. Charles Baker, American barge skipper held by Chinese Communist bandits, will be beheaded unless his abductors are given $10,000,000. This was the threat of his abductors revealed in a letter from Baker to the American legation here today, appealing that something be done to aid him.

Officers of the U. S. gunboat Oahu are attempting to arrange a ransom parley.

Japan Ready to Hold League 'Responsible'

TOKIO, Jan. 30.—(AP.)—A spokesman for the Japanese war office said tonight the League of Nations Council "must bear a terrible responsibility if through its action a situation between China and Japan should develop" which would precipitate "a world conflagration."

In other quarters it was intimated that Japan may withdraw from the league.

Students End Strike At Pitcairn High

The strike of Pitcairn High School students, protesting against the resignation of Clifford Weight, mathematics instructor, has ended and students will return to classes Monday. Police Chief W. C. McDowell said today. The chief's announcement followed a conference with strike leaders last night.

The striking students claimed that Weight had been asked to resign by school authorities. Weight and school authorities, however, agreed that ill health was the cause.

Burned Child Loses Battle for Life

Death early today ended the long battle for life of Mary Ann Kniess, 8, of 158 Oneida street, in St. Joseph's Hospital. While reaching over a gas stove in her home, November 28, she was burned on the hands, neck and face.

Coolidge Confined To Home by Cold

NORTHAMPTON, Mass., Jan. 30.—(AP.)—Former President Coolidge has been confined to his home, "The Beeches," for several days with a slight cold, it has been learned.

Beverly Assumes Porto Rico Office

SUAN JUAN, P. R., Jan. 30.—(INS.)—James H. Beverly was inaugurated today as Governor of Porto Rico, succeeding Theodore Roosevelt.

U. S. Asiatic Fleet Held in Readiness

MANILA, Jan. 30.—(AP.)—As four rakish destroyers rushed toward embattled Shanghai, the remainder of the United States Asiatic fleet prepared today to move quickly out of Manila should its presence be needed at the new scene of conflict between Japan and China.

FRIED'S LINER RAMMED IN FOG

NEW YORK, Jan. 30.—(AP.)—Ocean-bound through a dense fog, the steamer Roma of the Italia-American Shipping Corporation rammed the United States Line steamer President Roosevelt today in Quarantine.

The Roma's bow was bent six feet above the water line and broken near the top. The President Roosevelt suffered little damage. No one was injured.

The collision was reported to the United States Coast Guard by Capt. George Fried, hero of the Antinoe disaster and commander of the President Roosevelt. The Roma, outbound for a Mediterranean cruise, will return to her pier for repairs.

The President Roosevelt carried 155 passengers. After anchoring for a time near the scene of the ramming, it slowly began the return to her dock.

The Roma had on board 775 passengers.

Credit Corporation Directorate Filled

WASHINGTON, Jan. 30.—(AP.)—President Hoover yesterday named Wilson McCarthy, of Salt Lake City, as the third Democratic director of the reconstruction corportion, thereby completing the full membership of the board. McCarthy is a banker, lawyer and stockman.

7 Jailed In Strike Killing

By AL GOUGH
Staff Correspondent.

UNIONTOWN, Jan. 30.—Five Fayette County deputy sheriffs, the superintendent of the Pittsburgh Coal Company mine at Arnold City and a coal and iron policeman were in jail here today on charges of murder and authorities were searching for another coal company patrolman and another deputy in connection with the shooting last June 23 of Mike Pilipovich, slain during a mine strike demonstration.

Those under arrest are Supt. Ernest Barnes, of Arnold City; James Buttermore, coal and iron policeman; and Ted Hunt, Roy Ingram, Wesley Fisher, Donald Royster and Jess Cisley, deputy sheriffs.

Warrants were issued yesterday for the arrest of nine men by Alderman Frank Foster, of Uniontown, at the request of District Attorney Wade Newell on information received from Pilipovich's 20-year-old widow. All were previously exonerated of blame in the killing of Pilipovich at an inquest held by Coroner S. A. Baltz.

Pilipovich, shot down as he emerged from his Arnold City home, according to witnesses, had no part in the strike disorder which flared up suddenly on the morning of June 23.

EIGHT ON PLANE LOST IN FOG

LOS ANGELES, Jan. 30.—(INS.)—Heavy fog over the interior of Southern California today veiled the fate of a trimotored cabin skyliner of the Century Pacific Airlines with three women and five men abroad.

The San Francisco-Los Angeles plane has been overdue since 4 o'clock yesterday afternoon, when it left Bakers Field and disappeared in the face of terrific winds.

Fears were expressed by officials that the giant ship had crashed.

The eight on the missing ship were Pilot J. V. Sanblom, of Los Angeles; Mrs. F. M. Fickerson, San Diego; Marie Combs, Bakersfield; Miss Nita McGrath, Oakland; W. H. Smith, San Francisco; S. B. Swan, Pomona; J. H. Polhemus, San Francisco, and Frank Dewar, Chief Deputy Sheriff of Los Angeles County.

Gov. Pinchot, Wife Sail for Bermuda

NEW YORK, Jan. 30.—(INS.)—Gov. Gifford Pinchot, of Pennsylvania, accompanied by Mrs. Pinchot, will sail today for a trip to Bermuda.

Finland Ends Prohibition

HELSINGFORS, Jan. 30.—(INS.)—Leaving the United States the only "bone dry" country in the world, Finland did away with prohibition completely today when Parliament passed a liquor bill providing for government sale of spirits, wines and beer.

The bill was prepared following a nation-wide referendum in which the Finnish population voted overwhelmingly for repeal of the prohibition statute.

Father Held Insane In 'Mercy Killing'

MILLERSBURG, O., Jan. 30.—(AP.)—James Stenhouse, Killbuck stone cutter and confessed "mercy slayer" of his small son, today was found insane and was ordered to the Massillon State Hospital for the Insane until cured.

In Today's Paper

All in a Day	Page 14
Beast of the City	Page 14
Church News	Page 4
Clubs	Page 5
Comics	Pages 14, 15
Daily Pattern	Page 14
Finance	Pages 6 to 8
Lisfelt	Page 5
Magazine, Fiction	Page 12
Radio	Page 10
Society	Page 5
Sports	Pages 9, 10
Stage, Screen	Page 11
Walter Winchell	Page 11

William Hodge, Actor And Playwright, Dead

GREENWICH, Conn., Jan. 30.—(INS.)—William Hodge, actor-playwright, died here early today at his home on Round Hill road.

Death resulted from an attack of pneumonia.

Hodge became famous through his work in the title role of "The Man From Home." He had played in many of his own plays, including "Beware of the Dogs."

His wife, Helen Cogswell Dodge, two daughters and a son survive.

Winter Blast Nears City, 10 Degrees Forecast

Pittsburgh was scheduled for a real touch of winter tonight.

The government bureau's forecast today was "cold tonight and Sunday" with the temperature probably falling as low as 10 degrees early tomorrow.

The winds, bringing a noticeable drop in temperatures, changed the torrential rainstorm to snow last night, blanketing some sections of the district in a coating of white.

Blow Me Down! Here's Loads of Fun for Boys and Girls **POPEYE COMIC MASKS** **Life-Size—Free With Tomorrow's Sunday Sun-Telegraph**

JAPANESE TROOPS HURLED BACK IN FIGHTING AT SHANGHAI

SNIPERS WOUND TWO BRITISH SOLDIERS

Furious Battle Rages in City; Theater Set Afire; Italian Ship Lands Corps

(Continued from Page One.)

small forces at their com-
id.

eanwhile Japanese Marines ...ght again entered the International Settlement, the supposedly inviolate foreign business and residential area of Shanghai. The French reserve battalions stationed at Tonkin have been ordered to stand by for movement to the International Settlement.

Furious fighting broke out in the Dixwell road area of Shanghai late this afternoon, just outside the International Settlement at its extreme north.

Citizens of foreign countries evacuated their homes and places of business throughout the district as wide-spread panic ensued.

HEAVY FIGHTING

It was the heaviest land fighting of the present Japanese invasion, the Chinese being particularly effective with great Stokes mortars whose shells exploded with reverberations heard for miles.

The International Settlement itself was endangered, and reinforcements for defense troops were rushed to help hold the boundary lines.

The former Chinese president Gen. Chiang Kai-Shek protested to members of the foreign consulates the use of the foreign Settlement by the Japanese as a base for operations.

The clash broke out shortly before 4:00 p. m.

A resumption of Japanese bombing activities over the smouldering ruins of the Chapei district was expected momentarily. The Chinese held on to the area stubbornly, and the Japanese announced they would send planes over the area again, if it were not cleared of Chinese soldiers.

Residents of the eastern districts of Shanghai flocked toward the central district of the International Settlement, carrying bedding and children and leading buffalos. Curiously, the buffalos were the calmest of all.

It was impossible to estimate the number of dead of either side.

Hospitals were crowded with injured, and many were turned away. The casualties among both dead and wounded included many civilians.

Reports were received from Nanking that Japanese warships were bombarding the flying field and aerodrome there. Although the reports were not confirmed, Japanese here said they might well be true, since they did not wish the Chinese to use their air facilities as a base for an air attack.

BRITISH WOUNDED

Two Scots Fusiliers were wounded in the International Settlement by snipers who followed the Japanese as they retreated from the North Station area. Meanwhile, these Scots were reinforced by the arrival of 3,000 British troops of the Wiltshire regiment, adding considerably to the British garrison forces.

Food supplies in the Hongkew area were delayed, threatening a serious situation.

A general strike was declared, although only partially effective. Chinese constables were withdrawn from the roads.

Japanese were unable to control gunmen who ruled the streets, creating a reign of terror.

In this afternoon's attack north of the Settlement, a large Chinese motion picture theater on North Szechuen road, bordering the Settlement road, was set afire and was blazing furiously at dusk.

Chinese stated the fire was caused by Japanese, who poured kerosene on the building to drive out snipers operating from there.

Japanese officially stated the theater was hit by a Chinese shell.

While the Chapei section still smouldered from the flames which devastated it yesterday and today, the Japanese planned another bombing attack upon the area.

Both Chinese and Japanese snipers and machine gunners were active, and no one's life was safe upon the area's streets.

Stray shells from the North Station area fell in the Hongkew district of the International Settlement, causing grave alarm.

WRECK LAW SCHOOL

Japanese completely wrecked a law school and damaged a high school of the Hongkew district which belonged to the American Presbyterian Mission South. Forcing their entrance on the plea they were looking for Chinese snipers and arms, the Japanese wantonly damaged the fittings and furniture, dragging the students from their beds and turning them into the streets.

The mission protested to the American consul, Edwin S. Cunningham.

Considering their present forces inadequate, the municipal council of the International Settlement issued an urgent appeal for 200 more volunteers to aid in defending the Settlement boundaries.

One hundred Italian marines were landed from the warship Libya tonight and went into line on the International Settlement boundary between the Jessfield and Ferry roads.

The Japanese were taking vigorous but somewhat ineffective action to suppress Chinese plain-clothes gunmen within the International Settlement.

Japanese police arrested 22 men, who were pushing wheelbarrows through the streets in what appeared to be a procession of market men. The wheelbarrows were found to be full of firearms concealed beneath vegetables.

The fate of the arrested men is not known, but it is presumed they were immediately executed.

Japan to Rush New Army to Shanghai

By JAMES R. YOUNG
International News Service.

TOKIO, Jan. 30.—Japan tonight was expected to send an expeditionary army to Shanghai within the next 48 hours.

This was the general belief among foreign military attaches, who watched the government closely for an announcement expected within a day. They said the dispatch of an army was inevitable.

The general staff met to consider the situation reported from Shanghai by Consul General Murai, who said that the naval forces now there were inadequate to cope with the unexpected strength of the Chinese resistance.

A Shanghai military attache cabled a report to the same effect.

Admiral Shiosawa, in charge of the Japanese fleet at Shanghai, said he could handle the situation, although he admitted his sailors were at a distinct disadvantage in the street fighting, for which they are untrained.

The chief objection to an immediate dispatch of soldiers was the fact that international complications would be certain to arise.

Film Director's Wife Robbed of Jewels

LOS ANGELES, Jan. 30.—(AP.)—Two masked men escaped with money and jewels valued at $10,000 in a daylight robbery of the Beverly Hills home of John Francis Dillon, motion picture director.

Herding three servants, Mrs. Dillon and her daughter Pat, 3, the two forced the director's wife to open the door when Mrs. William Bailey, a friend, came to call. Then, with the visitor also covered, Mrs. Dillon was compelled to open the safe containing the valuables.

THE LAST OF THE CLAN —By Quin Hall

WAKE UP, BILL!
STEADY, BOY!
BLUE LAWS
KANSAS WHIP
1932 MODEL INJUNCTION AGAINST SUNDAY BLUE LAWS
PUBLIC OPINION
THAT HORSE COULD RUN AWAY AN' BUST THAT BUGGY TO BITS, LOLOO!
SUN HALL

Pittsburgh Sun-Telegraph.
Vol. IX—No. 179.
Saturday, January 30, 1932
Published evening and Sunday at the office of the Pittsburgh Sun-Telegraph, Telegraph Square, Pittsburgh, Pa. Price, Daily, 3 cents; Sunday, 10 cents.
Entered as second-class matter at the postoffice at Pittsburgh, Pa., under the Act of March 3, 1879.

PLAN TO TRAIN CHINESE FLIERS

Establishment of a flying school in Pittsburgh to train young Chinese aviators for service in the Orient was launched here yesterday by Roy F. Quill, reserve colonel of the Chinese Army and a World War veteran. He resides in Wilkinsburg. The school will be established under auspices of the Chinese Defensive Association. It is hoped to train at least 50 aviators for service at the front within the next three months. The officer said:

"The United States is the only nation China can trust. The Nanking government considers the League of Nations 'bunk.' It looks toward and expects the United States to intervene and stop Japan's invasion of Manchuria."

Funds to establish the school are now being sought.

Woman, 100, Will Celebrate Sunday

GREENSBURG, Pa., Jan. 30.—The family of Mrs. Mary Michaels, of Punxsutawney, will aid her in observing her hundredth birthday tomorrow. The aged woman's family lives in Latrobe. She has nine grandchildren, 26 great-grandchildren and 27 great-great-grandchildren.

DAVIS TO SEEK PREPAREDNESS

China's lack of preparedness was deplored by Senator James J. Davis last night in an address before members of the United Spanish War Veterans in the Fort Pitt Hotel. He said:

"You cannot in this day and age leave your country unprepared. You have to make sure that you are protected against anyone that might attack you.

"I'll be for the things that will enable us to be prepared against any aggression."

The Senator said he was opposed to limitation of naval armaments and debt cancellation. Senator Davis left for Washington immediately after the meeting.

Blind Hero's Hope Of Sight Set Back

WAYNESBURG, Pa., Jan. 30.—Hope for restoration of the eyesight of Richard Dick Brooks, blind 27-year-old resident of Greensboro, who last summer saved a boy from drowning in the Monongahela River, has been temporarily abandoned following his return home from Philadelphia.

Eye specialists there decided to postpone an operation for several months. His sight was destroyed by the accidental discharge of a shotgun when he was hunting rabbits with his father, George Brooks.

Beaver Boroughs Join Utility Fight

BEAVER, Pa., Jan. 30.—The Beaver County Federation of Boroughs, meeting here, voted favorably for the organization of a fair rate association to work for the reduction of public utility rates in the state.

PITTSBURGHERS IMPERILED IN BATTLE ZONE

Six Missionaries Among Many Menaced by Japan's Invasion of Shanghai Area

Anxiety was felt today for scores of Pittsburghers, including six missionaries of the Pittsburgh Bible Institute now believed to be in the danger zone in Shanghai.

Those believed to be in the war zone are the Rev. Myra Smith, acting superintendent of the Evangelization Society of the Pittsburgh Bible Institute, in charge of the missionaries in China; the Rev. and Mrs. Hugh Stouppe, the Rev. and Mrs. Joseph Maston and Miss Ida M. Abel, who sailed from Vancouver, B. C., for China January 16.

LECTURED IN U. S.

Miss Abel, of Orchard street, Bellevue, who recently was ordained to the gospel ministry, sailed for China after a nine-month lecture tour throughout the United States on conditions in the Orient. Miss Abel was affiliated with the Bible institute for seven years before giving up her executive position with a large concern. She had been engaged in missionary work in China for eight years.

During the years in the Far East, Miss Abel had cared for many wounded, including Americans, in the many outbreaks that have occurred there.

From Acting Superintendent Smith, the Rev. and Mrs. Maston and the Rev. and Mrs. Stouppe, no word had been received. Prayer services for their safety are being offered.

The Rev. Maston's home is in Wisconsin and his wife, Margaret, formerly lived in Canonsburg. The Rev. Stouppe's parents live in Crafton and the parents of his wife, Olive Stouppe, live in Munhall.

OTHERS IN DANGER

Other Pittsburghers in the danger zone are:

The Rev. and Mrs. J. Morton Espey, and daughter, Mary Frances Espey, teachers in the Lowrie Institute of Shanghai. The Rev. Espey's mother and sister reside in Sandusky street, North Side.

Mrs. Dorothy Davis Alton and son, Tommy, 3, daughter of Mrs. Henry A. Davis, of 115 Centennial avenue, Sewickley. They reside in the French concession.

Loretta Crawford, 27, a teacher in the Presbyterian Mission School at Soochow, 50 miles from Shanghai. She is a daughter of Mrs. O. C. Crawford, of 1406 Pennsylvania avenue.

Mr. and Mrs. John S. Potter and two children, Patricia Lee, 5, and John S., Jr., 7, in the French concession. Potter, a University of Pittsburgh graduate, is representative in China of the Asia Realty Company.

Margaret Jacobs, 27, a former Pittsburgher and teacher in the Episcopal Girls' School in Shanghai.

A number of Pittsburgh missionaries to China are home on leave, including Dr. J. F. Karcher, of Dormont, and Dr. Grace Martin, of Edgewood, stationed at Canton, under auspices of the Presbyterian Board of Missions.

Waiter Held Guilty In Trunk Murder

NEW YORK, Jan. 30.—(AP.)—After deliberating six hours, a jury last night found Otto Jochman, 44, a waiter, guilty of manslaughter, first degree, in connection with the trunk slaying of Louis Jensen, of Hoboken, N. J., on December 8.

Resume Trial After Recess of 15 Years

HULL, Quebec, Jan. 30.—(AP.)—After a delay of 15 years, Jean Labelle is on trial again. His trial started that many years ago. In the midst of it he disappeared. He was located in Ottawa recently. The charge involves conversion of $5,000.

MOTOR-WISE PREACHER

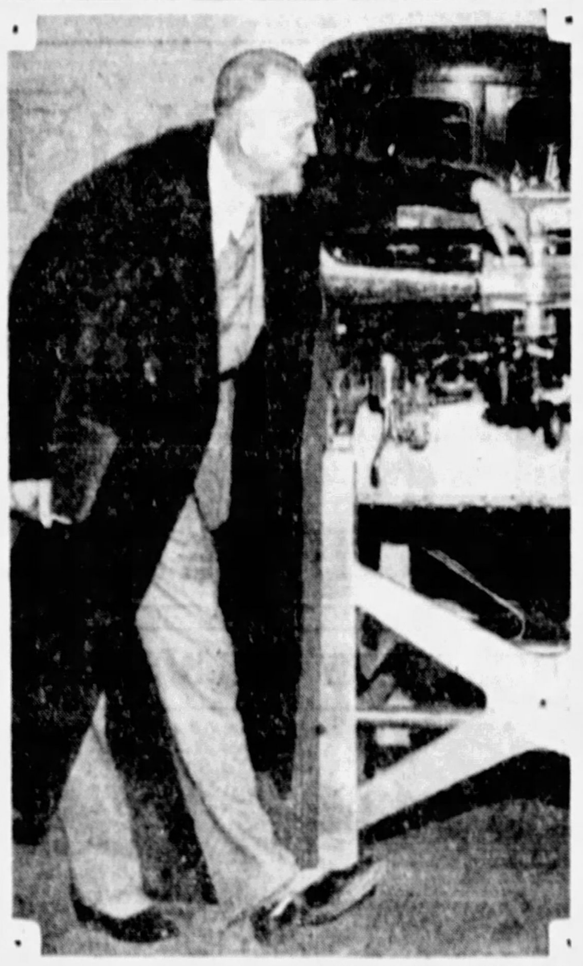

Photo by Pittsburgh Sun-Telegraph.

THE REV. BILLY SUNDAY . . . DOING THE AUTO SHOW HERE

Evangelist Sunday, preaching in Pittsburgh, at the annual Auto Show at Motor Square Garden studying up on motors.

KERR WILL GET TAX AUDIT DATA

Controller James P. Kerr, absent from his office all week because of illness, was expected to return today and receive the two-volume report of the audit of the delinquent tax department of the City Treasurer's office.

Kerr plans to study the report for several days before making the contents public. The document is expected to show irregular transactions involving John M. McKibben, formerly chief clerk, and Albert Brandner, a clerk in the office, both of whom are under indictment.

David A. Rodgers who had been accused of defalcations, is alleged to have ended his life. Others under indictment for irregularities include former City Treasurer Roy D. Schooley, and Arthur G. Burgoyne, his chief investigator, and LaSalle Girts.

Coal Men to Fight Anti-Injunction Bill

NEW YORK, Jan. 30.—(AP.)—Coal operators will "fight to the limit" the anti-injunction bill of Senator George W. Norris, of Nebraska, which they say would exempt labor from any of the provisions of the injunction law.

This was made plain at a meeting of the government relations committee of the National Coal Association, comprising 20 operators from many states.

Burns Cause Death Of Girl, 8, Here

Mary Ann Kress, 8, of 158 Oneida street, was dead today of burns suffered November 29, when her clothing caught fire while playing in her home. According to a report to the morgue the child's clothing ignited when she leaned over a stove.

Barbecue Looted By Masked Youth

Four armed, masked youths held up a barbecue operated by Add Soliday on the KDKA boulevard near Hart's Run and escaped with an undetermined amount of loot last night.

700 DEFY RAIN TO HEAR COX

By DAVE JONES
Staff Correspondent.

UNIONTOWN, Pa., Jan. 30.—More than 700 persons stood in a driving rain outside the small frame church at Leisenring last night, to hear the Rev. James R. Cox, of Pittsburgh, tell of the fight for employment he and his army of jobless have launched.

Father Cox had been invited to speak at Leisenring by his former classmate at St. Vincent College, the Rev. E. Otto Planitzer, pastor of St. Vincent De Paul's Church. Crowds came from towns within a radius of 10 miles.

Speaking on the words of Jesus that "The Poor Will Always Be With Us," Father Cox said:

"Many of us are poor through no fault of our own. Some are born with physical or mental handicaps. Others, strong and intellectual, cannot get ahead because of the sins of the rich and powerful. If the wealthy and powerful would live by the Golden Rule the world would be a better place to live in."

7th Ward G.O.P. Club Plans to Aid Needy

Plans for the distribution of fuel and food to the needy of the Seventh Ward will be outlined at a special meeting of the organization Tuesday evening, it was announced today by Joseph P. Rigby, new president of the Seventh Ward Republican Club. Rigby was elected at an organization meeting last night, along with Joseph Fox, vice president; John D. McDermott, secretary, and John Pringle, treasurer. Murray Locklin, ward chairman, and C. W. Young, president of the Shadyside Board of Trade, were speakers.

Woodward Sees Aid To Reed in Candidacy

PHILADELPHIA, Jan. 30.—(AP.)—State Senator George Woodward yesterday reiterated his determination to enter the April Republican primary as a candidate for the U. S. Senate as opponent of Senator James J. Davis.

His statement, contained in the publication, the Pennsylvania legislator, praised Senator David Reed and said he believed his, Woodward's, candidacy in the coming primary would be of aid to Reed.

Tap Dancer Goes To Jail for Rest

NEW YORK, Jan. 30.—(AP.)—Jail is a good place in which to rest. That's what Irving Wolfer, 22, a tap dancer, said when he chose a two-day sentence instead of a $15 fine. He was charged with striking his estranged wife.

GREAT SUCCESS OF AUTO SHOW HERE SEEN

Attendance Record Likely As Motorists Turn Out For 'Grand Finale' Today

Pittsburgh's annual Auto Show will close at 11 o'clock tonight, with its sponsors confident it will set an all-time attendance record. Attendance at the 1932 show, which opened last Saturday in Motor Square Garden, already is more than 10 per cent ahead of last year, according to W. N. Owings, secretary of the Pittsburgh Automobile Dealers' Association.

Buying interest at the show has been keener than at any time since 1929, a survey of the dealers represented disclosed.

"Billy" Sunday, noted evangelist who visited the Garden yesterday, told the thousands of visitors that the lowest priced car exhibited was far better than the highest priced cars he had seen at shows only a few years ago.

The show management will give away the last of seven cars to someone in the audience at 10 o'clock tonight.

The grand finale of "show week" will feature Walker Moore and his orchestra and Catherine Redfield, operatic star, in two programs today, afternoon and evening.

Unusual attendance at this year's show is attributed to the size and quality of the exhibit which includes 27 different makes of cars and many body styles, together with a complete exhibit of accessories and commercial bodies on the sub-floor of the building.

Secretary Owings today said he believed the show would do much to launch Pittsburgh's automotive business on a prosperous year and would contribute much to a general pickup in business.

Girl, 5, Blinds Eye Making Doll Clothes

GREENSBURG, Pa., Jan. 30.—When Anna Marie Pristas, 5, of Latrobe, accidentally shoved the point of a pair of scissors into her right eye while making doll clothes, the sight of the organ was destroyed, doctors announced.

THE WEATHER

Local Forecast.

Fair, with a cold wave tonight; Sunday fair and continued cold. Lowest temperature tonight about 10 degrees.

Hourly Temperatures.

12 midnight	44	9 a. m.	29
1 a. m.	44	10 a. m.	29
2 a. m.	44	11 a. m.	30
3 a. m.	43		
4 a. m.	43		
5 a. m.	35		
6 a. m.	34		
7 a. m.	34		
8 a. m.	32		

Sunrise today ... 7:33 Sunset today ... 5:34

Observations for the 24 hours ended at 8 o'clock this morning.

Time.	Temp.	Hum.	Wind.	Weather.
8 a. m.	32	72	W-21	Cloudy

Temperature and Precipitation.

	1931	1930	1929	1928	1927	1926	1925	1924
High	52	44	50	54	54	54	54	54
Low	33	21	16	16	16	16	16	16
Mean	42	34	34	36	36	42	36	36
Precip.	.02	.00	.00	.00	.00	.00	.00	.00

Bulletin.

Observations taken by the United States Weather Bureau. The morning temperature readings were taken at 8 o'clock. The lowest temperature in the 12 hours ended at 8 o'clock this morning. Precipitation in the 24 hours ended at 8 o'clock this morning.

Station.	Temp. Pre. 8 a.m.	Temp. Pre. 8 p.m.
Atlanta	44	44
Atl. City	34	44
Boston	36	40
Buffalo	30	34
Chicago	34	44
Cincinnati	36	44
Cleveland	32	40
Columbus	34	42
Detroit	32	40
Duluth	18	34
Galveston	56	62
Harrisburg	30	38
Helena	8	34
Huron	26	36
Jacksonville	58	66
Kansas City	40	50
Little Rock	44	52
Los Ang.	54	66
Louisville	44	52
Memphis	46	56
Miami	66	74
Minneapolis	16	30
New Orleans	54	62
New York	38	46
Norfolk	44	50
Oklahoma	34	46
Omaha	26	36
Pittsburgh	32	40
Portland	40	46
Rapid City	24	36
Salt Lake	30	40
San Antonio	52	62
San Francisco	50	56
Seattle	42	46
Spokane	30	36
Tampa	64	70
Washington	38	46
Williston	20	34
Winnipeg	2	20

Weather Conditions.

The disturbance that produced the rain over this section Friday and last night is now centered over Quebec, moving rather rapidly northeastward. It is followed by high pressure, spreading rapidly eastward from a crest centered over Saskatchewan, and extending southward over the plains states. The disturbance produced light to moderately heavy rains over most of the states east of the Mississippi. It is now showing at scattered places in Ohio, Indiana and Illinois.

The temperature change was towards rising over the Atlantic coast states, while cold weather spread eastward over the plains states and Mississippi Valley states to the Appalachian Mountains. The temperatures are now below zero over all the country from the Great Lakes westward to Idaho and as far south as Northern Kansas. Cold weather will prevail over this section during the next several days.

River Conditions.

Rainfall over the district during yesterday and last night is causing another rise in the rivers. Stage at Franklin is 5.4 feet, Parkers Landing 8.0, Lock No. 10 (Mon.) 15.0, Lock No. 9 9.2, Pittsburgh 19.2, Dam No. 4 12.0, Dam No. 8, 11.4, Dam No. 10, 11.3, and Dam No. 12, 11.6. There will be about 21 feet stage at Pittsburgh Sunday morning and somewhat further rise during Sunday.

Church Missionaries of Pittsburgh District in War-Torn Shanghai

THE REV. AND MRS. HUGH STOUPPE — THE REV. MYRA SMITH — THE REV. AND MRS. JOSEPH MATSON — THE REV. IDA M. ABEL

Pittsburgh district missionaries at present in China: The Stouppes (he's from Crafton, she's from Munhall), unreported for a month; Mr. Smith, acting superintendent for the Pittsburgh Bible Institute in charge of Chinese missions; the Matsons (she's from Canonsburg), now in Shanghai because horrible sights sickened Mrs. Matson, and Miss Abel, Bellevue woman, at sea on her way to enter the mission work near Shanghai, unaware of trouble.

Rose Allen to Be Neutral Witness in Death Trial

PHILADELPHIA, Jan. 30.—(AP.)—Rose Allen will be a neutral witness at the trial of her brother, Edward, for the killing of Francis A. Donaldson III, she said yesterday. Through her attorney Elmer A. Schroeder, she declared:

"I am an impartial, neutral witness. I will not testify in favor of either side.

"I have been subpenaed by the Commonwealth but my story will be the same as if I had been called by the defense. I will answer any questions put to me and will tell only the truth."

Thus she answered a query that has been paramount in the minds of close followers of the case. **Donaldson was killed with a shotgun fired by Allen.** The shooting followed a quarrel in the Allen apartment over attentions Donaldson had been paying Miss Allen.

The latter, the day after the shooting, said she held her father and brother responsible.

On several occasions she has visited her brother in the Montgomery County Jail. Frequently she has conferred with Stewart Nase, District Attorney. The trial opens Monday.

When Allen was indicted for murder, Thursday, Miss Allen appeared before the grand jury. She left immediately without seeing **her brother.**

MT. LEBANON WIFE, SUED, TELLS OF ARMY LIQUOR PARTIES

OFFICERS SHUN TESTIMONY IN SUIT HERE

Aid Refused Hernandez, Says Counsel as Hearing Ends; Suicide Attempts Told

Army officers of high rank, as well as members of a leading family of Porto Rico, refused to testify through depositions because they did not wish to become involved in the divorce suit of Maj. Pedro A. Hernandez, U. S. A. divisional adjutant in Pittsburgh, against Rachel M. Hernandez, of Lebanon Hall apartments, Mt. Lebanon.

Attorney Louis Little, representing Mrs. Hernandez, admitted this last night at the conclusion of the hearing before Judge Elder W. Marshall in Common Pleas Court, when Attorney Jacob Shulgold, representing Maj. Hernandez, demanded depositions which Little had asked permission to take three months ago.

TRIED TO END LIFE

Testimnoy of drinking parties in Army circles was given by Mrs. Hernandez, contesting the suit, and she admitted she had twice attempted suicide because her husband's love had cooled and he had ordered her out of his house.

Former Chief Justice Jose Hernandez, 81, of the Supreme Court of Porto Rico, father of the major, and other members of the family, who are friendly to her, Mrs. Hernandez testified, as well as Col. and Mrs. S. Jarvis Bain, formerly engineering officer in charge of the Pittsburgh district, Col. and Mrs. William Robinson and Col. and Mrs. Eben Swift, were among those who declined to testify by deposition, because the suit would adversely affect them, Little asserted.

BOTH CHARGE DRINKING

Mutual accusations of intoxication and denials were preferred by Maj. and Mrs. Hernandez, both relating incidents in Porto Rico, New York, San Francisco and Pittsburgh. The major said he is a patient in Walter Reed Hospital, Washington, because of a nervous breakdown brought about by his wife's treatment of him.

He said he met his wife, a cabaret entertainer, at Panama and married her May 23, 1919. He served overseas and was assigned to Pittsburgh as tactical instructor of reserves, with the 99th Infantry Reserve.

Mrs. Hernandez testified:

"We separated March 30. He left a note on the table telling me to go where I pleased, with a check for $150. Afterwards he cut my allowance from $150 to $100 monthly.

"He knocked me down once and blacked my eye. I was so broken up I tried suicide twice."

Mrs. Hernandez said she suspected the Major of association with Emily Duck, of Washington, D. C.

Huckster Injured As Auto Hits Wagon

John Adams, 62, of 23 Alpine street, North Side, a huckster, is in the Allegheny General Hospital in a serious condition suffering fractured ribs, a fractured right foot and body bruises and lacerations, as a result of being thrown from his wagon at the south end of the Sixteenth Street Bridge this morning. Adams' horse was slightly injured. William J. Bosko, 23, of 2437 Westmawr street, driver of the automobile which struck the rear end of the wagon, is being held by Penn Avenue police on a charge of reckless driving.

Seizure of Jesuit Buildings Opposed

BARCELONA, Spain, Jan. 30.—(AP.)—Directors of La Ensenanza Corporation have protested to the Governor against the nationalization of three buildings used by the most important Jesuit institutions in Catalonia.

The directors contended that the buildings were rented to the Jesuits and that their stockholders, many of whom are United States citizens, might take the case to the Hague tribunal if the confiscation order were carried out.

CAPITOL'S PRETTIEST

Photo Copyright, 1932, by International Newsreel.

MISS MABEL LEE AKERS . . . . . U. S. CAPITOL'S PRETTIEST

Miss Akers, music student and finishing school graduate, selected as the most beautiful woman at Washington, D. C. She's 20, 5 feet 4, 115 pounds. She was chosen from among 500 women.

COWBOY DANCER HURT IN CRASH

The dancing days of William Crane, 28, leader of a troupe of Oklahoma cowboys, who brought western atmosphere to Pittsburgh, probably were terminated early today when Crane's automobile crashed into a safety zone in Federal street, North Side. Crane suffered a fracture of the left kneecap. Physicians at Allegheny General Hospital, where he was taken, expressed doubt that he would ever dance again.

With Crane were his brother, L. E. Crane, 24, Ruth Jones, 21, and Marie Erhart, 19, of 410 East Ohio street. They escaped with slight injuries.

Detectives Hold 2 For Robbing Quiz

Fred Danvers, 22, of Wilkinsburg, and John Soltis, 23, of Braddock Township, were being held today by county detectives for questioning in connection with numerous robberies throughout the county in the past monih.

The men were captured in a dense wood near Wilkinsburg, detectives said. They reported Soltis was identified by Miss Dorothy Mansky, of West View, as the man who robbed her while she was riding in the William Penn highway with H. S. Wheeler, of 4 Clarion avenue, Bellevue, Tuesday.

Wallace Beery Gets New Cabin Airplane

LOS ANGELES, Jan. 30.—(AP.)—Wallace Beery, film actor, got a new airplane yesterday and filed a petition for the adoption of a daughter. The Beerys previously had announced they would adopt Carol Ann Priester, 16 months old.

The new 500-horsepower cabin plane is Beery's third. He has 2,000 flying hours to his credit and holds a transport pilot's license.

Man Robbed of $26 By 2 Highwaymen

Mont Murray, of 4811 Ellsworth avenue, reported to city detectives today that he had been robbed of $26 by two bandits as he walked in Ellsworth avenue, near Neville street, early today.

HAWAII SLAYERS GRANTED BAIL

HONOLULU, Jan. 30.—(AP.)—The Navy having agreed to cooperate in keeping defendants in the Joseph Kahahawai slaying in this jurisdiction, civil officials announced today they would permit the release of Mrs. Granville Fortescue, Lieut. Thomas H. Massie, E. J. Lord and A. O. Jones, under bond.

Circuit Judge A. M. Cristie said Mrs. Fortesque's bail would be $5,000 and that for the three Navy men $2,500 each.

The four were arraigned yesterday for the second degree murder of the young Hawaiian, one of five youths charged with attacking Mrs. Fortesque's daughter, Mrs. Massie.

Judge Cristy asked co-operation of the Navy before fixing bonds. Lacking the co-operation, he said the bonds would be $50,000 each. Secretary Adams, of the Navy Department, announced in Washington his approval of plans for the Navy to co-operate.

Educator Defends Hawaii Authorities

NEW YORK, Jan. 30.—(AP.)—Law enforcement agencies of Hawaii from the Governor down were defended by Dr. David L. Crawford, president of the University of Hawaii, last night in the first radio broadcast from Honolulu to the United States since the Massie case.

Dr. Crawford minimized what he termed "lurid and grotesque" stories concerning he slaying of Joseph Kahahawai and the bringing of murder charges against four Americans.

Bridegroom Held In Express Robbery

Willett S. Scull, Jr., 21, of McKees Rocks, a bridegroom of one month, was arrested yesterday on a federal warrant for alleged theft of an envelope containing a $130 check and $28.56 in cash from a railroad express car at McKees Rocks.

Scull was alleged to have confessed to destroying the check and the money was said to have been recovered from him. He will be arraigned before the United States Commissioner.

AX HITS SCORE IN COUNTY JOB SHAKEUP

Commissioners Announce Dismissals, Appointments; Most in Elections Bureau

The ax fell on a score of county employes, most of them in the Bureau of Elections, when the County Commissioners yesterday announced a list of dismissals, together with a number of appointments of successors.

Raymond C. Dever, employed by the Registration Commissioners, and formerly Alderman of the Fourteenth Ward, was named chief custodian of the Bureau of Elections at $3,600 annually. Other appointments in the bureau are: R. W. Hughes, $3,000; Charles Wagner, $3,000; E. P. O'Brien, $3,000; J. L. Hernon, $2,400; Harry Watson, $2,220; Russell M. Mitchell, $1,800; R. B. Ferguson, Kenneth Kettman, Albert Lauer, F. C. Ferranti, W. D. Alcorn, Stewart A. Shannon, Charles Murray, E. M. Stepik and J. [illegible] Rowland.

Joseph Gaussa, superintendent of Division No. 5, road maintenance, at $280 monthly, was dismissed, as was his brother-in-law, John Torchia, clerk in the Bureau of Buildings, at $160 monthly. In that bureau Mary Alice Cunningham, $150, and Warren Marsh, were appointed. Genevieve Ryan, $150, was appointed stenographer in the Department of Public Works, to succeed Bernice Eggers, dismissed.

Dismissed from the Bureau of Elections were George B. Schad, chief custodian, son of George J. Schad, dismissed head of the County Assessors; J. Clyde Ziefel, son of William Ziefel, dismissed chief clerk of County Commissioners; Fred A. Waldschmidt, brother of City Solicitor Charles A. Waldschmidt; John J. Mehl, Fred Good, A. D. Levy, George A. Levake, Adam Hirsch, G. J. Carney, Abe Levenson, John Patton, Jr., Joseph S. Armstrong, Ralph E. Bittner, William G. Billinger, Hugh S. Donley, John A. Maloney and Estelle Greenberg.

FIREMAN SAVED FROM FLAMES

Overcome by smoke early today while fighting a stubborn blaze which damaged the Nifty Shoppe, a clothing store operated by Harry Gross, Eighth avenue and Amity street, Homestead, Frank Smith, 34, of 302 Amity street, was carried to safety down a flaming stairway by Fire Chief Herman Samuels.

Smith, who had carried a hose to the second floor of the three-story frame building, was found unconscious by Chief Samuels, who groped through the smoke-filled building to rescue him. Smith was taken to Homestead Hospital.

Damage, confined to the first and second floors, was estimated at $7,000.

Disappointed Wife Divorced From Mate

Esther E. Ward, of 1336 Cordova road, who said she was disappointed in her husband, Harry W. Ward, was granted a divorce from him by Judge John P. Egan in Common Pleas Court on grounds of cruelty. They rere married in 1903 in Kingston, N. Y. He once knocked her unconscious, once kicked her, told her she was a burden and nuisance to him and that he did not love her, she testified. She said he told her:

"Starving is good enough for you."

Rejected Suitor Kills School Girl

STEUBENVILLE, O., Jan. 30.—(AP.)—Believed to be a rejected suitor, George Lindsey, 23, Negro, shot and killed Winifred Bradford, 19, a high school student at Mount Pleasant, southeast of here, yesterday.

NEW EFFICIENCY IN WELFARE SOUGHT

Emergency Council Here Acts to End Duplication Of Work by Centralization

A week-end devoted to missionary work for the Emergency Community Council in various localities throughout the city was planned by welfare workers sponsoring the council today, following initial conference yesterday.

The council will attempt to eliminate duplication of relief work by setting up a clearing house of case records and will attempt, through localized surveys, to estimate future relief and welfare needs in the city and county.

First meetings were held yesterday under the leadership of Miss Isabel Kennedy, of the Federation of Social Agencies, in the Wabash Building headquarters of the federation. Representatives of group work establishments in many parts of the city, settlement houses, Christian associations, educational organizations, met to consider best course of procedure.

Work will be confined to the city until the Council is well launched. Twenty-two districts have been tentatively outlined in Pittsburgh. Among them are the Manchester, East North Side, Woods Run, East End, Hill, Soho, Squirrel Hill, Downtown and Hazelwood districts.

Community leaders not represented at the meeting were to be canvassed in many districts over the week-end and further preliminary meetings will be conducted Monday and Tuesday.

It is proposed to have several of the organizations functioning by the end of next week or the early part of the following week. Volunteers and persons from the present group work agencies will attempt to handle the job.

KANE DOCTOR'S HOME BOMBED

KANE, Pa., Jan. 30.—(INS.)—The home of Dr. J. H. McGhee, in the residential section, was damaged by a bomb explosion which rocked the city today.

Two children, asleep in an upstairs room almost directly over the spot where the bomb was placed, escaped injury.

Every window in the McGhee house and others for a radius of several blocks were shattered by the detonation. Dr. McGhee told police he knew of no enemies who might be responsible for the bombing.

The infernal machine was planted close to the outside foundations of the house, a brick structure. The explosion tore a hole in the ground three feet deep and four feet wide just outside the foundation walls.

False Alarm Draws Firemen to Home

Although a fire alarm sounded last night for the Protestant Home for Incurables it was false. Firemen from two companies laid hose lines through the yard and into windows of the home, at Butler and Fifty-eighth streets. Firemen said that while police investigated, they laid the hose to be prepared to fight any blaze that might be found.

Hit by Stepdaughter, Aged Woman Dies

OMAHA, Neb., Jan. 30.—(AP.)—Mrs. E. L. Hoag, 67, died yesterday after being struck on the head with a sea shell by her stepdaughter, Mrs. Mildred Helm, 36, during an argument over house cleaning.

State Probes School Fire Chute Injuries

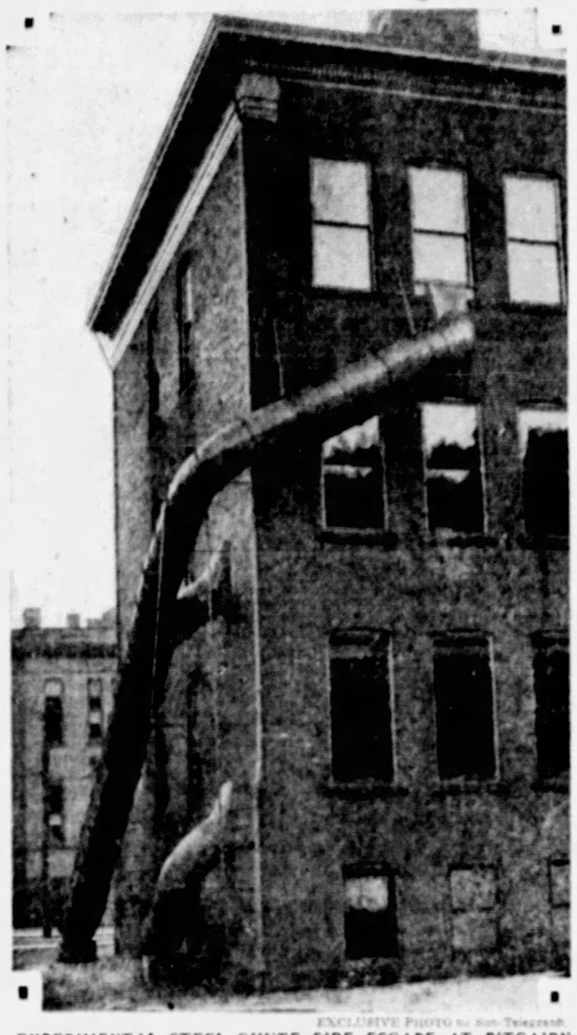

EXCLUSIVE PHOTO by Sun-Telegraph.

EXPERIMENTAL STEEL CHUTE FIRE ESCAPE AT PITCAIRN

EXCLUSIVE PHOTO by Sun-Telegraph.

DOROTHY JANE SMITH, 11

EXCLUSIVE PHOTO by Sun-Telegraph.

"THE END OF THE LINE"

2 GIRLS HURT, QUIZ OPENS

Investigation of the reported injury of two Pitcairn school children in a tubular fire escape at Public School No. 2, Agatha street, Pitcairn, is to be started at once under the direction of Supervising Inspector A. P. Huckestein, of the State Department of Labor and Industry.

A steel chute about two feet in diameter has openings on the third and fourth floors of the building. This type of chute has not been finally approved by the State Industrial Board, Huckestein said. It is the first of its kind in Pennsylvania and was installed at Pitcairn by authority of the state board as a test, he declared.

The two children said to have received injuries are Dorothy Jane Smith, 11, of 353 Second street, Pitcairn, now in Braddock General Hospital, and Alma Yingling, of 512 Center avenue, Pitcairn. According to her parents, Dorothy Smith was injured as the result of colliding with another pupil in the chute in a fire drill in December.

ENGINE HITS 2, ONE DIES

One man was killed and another seriously injured early today when struck by a Pennsylvania railroad yard engine at Stafford and Stadium streets, Esplen.

Both are unidentified.

Railroad officials said the men were trespassing. They said the yard engine, en route to Scully, was running in reverse.

The injured man was taken to the South Side Hospital.

Hotel Furniture, Rum Seized in Raid

Prohibition agents, searching a hotel at Hostetter, a mining town near Latrobe, found 10 50-gallon barrels of whisky, they said, behind a false partition in the cellar, and in another part of the building 11 cases of beer. The raiders stripped the barroom and two alleged drinking rooms of furniture, they said.

John Rich, 36, was arrested and held for court by the United States Commissioner, under $2,000 bond. The building raided was formerly known as Luke Doyle's Hotel, agents said.

UTILITIES KEEP BOOM RATES IN SLUMP

Huge Tax Paid by Consumers Goes to Stockholders After Return by Government

Living costs in Pittsburgh have come down 10.7 per cent in the past year, from December of 1930 to December of 1931.

But assisting in this decreased cost, estimated by the United States Department of Labor, the Duquesne Light Company has contributed nothing in the way of rate reductions, nor have the other subsidiaries of the Philadelphia Company.

Food has fallen nearly 16 per cent, clothing 9½ per cent, rent more than 11 per cent and house furnishings approximately 13 per cent. In the same period the classification of "fuel and light" has shown a reduction of less than 1 per cent, and that reduction has been brought about principally by decreased prices for coal.

Rate payers might be amazed at one bit of testimony brought out before a committee of the state Legislature last winter, when C. S. Mitchell, then controller of the Duquesne Light Company, was on the stand.

He was asked about tax refunds secured from the federal government by the Duquesne Light Company. The amount was $1,137,322.05, covering the years 1917 to 1923, inclusive. Included in this amount was interest on the refund, about 50 per cent. Report of this refund was made in 1930.

In testimony it was brought out that the rate payers had been paying this tax, charged as one of the items of operating expense of the Duquesne Light Company, from year to year.

But when the refund was made did the rate payer who had been carrying the burden all those years profit? He did not. The refund went to stockholders of the Duquesne Light Company, who took a double profit, because the Duquesne Light Company had also for those years been earning a sizeable percentage of return based on an outlay of money which later returned to it.

INQUIRY BARES UTILITY PROFITS

WASHINGTON, Jan. 30.—(AP.)—Reorganization of the Penn Central Light and Power Company, serving Central Pennsylvania, and profits accruing to its parent concern, the National Electric Power Company, through various transactions, were detailed yesterday before the Federal Trade Commission.

A commission accountant, Aaron J. Hughes, testified the National Electric gained a profit of $150,065 in buying seven independent utilities and reselling them to the Penn Central several years ago. He named the companies as the Bedford, Brown Township, Blacklick Township, Everett and Lilly Light, Heat and Power Companies, the Portage Light and Power and the Shippensburg Gas and Electric Company.

All seven were purchased, Hughes told the commission, for $2,405,918 and sold to the Penn Central for $2,555,984.

Mrs. Prophet Airs Slain Mate's Life

PHILADELPHIA, Jan. 30.—(AP.)—Occupying the witness stand yesterday Mrs. Clara Grace Prophet revealed details of her life with her husband, William F. Prophet, for whose killing her brother, Harold E. Williams, is on trial a second time.

Mrs. Prophet is serving a life term for her part in instigating the killing of her husband by Williams, who was sentenced to death but won a new trial. The higher State Supreme Court ruled that testimony of a "hidden motive" had been improperly excluded at the first trial.

Riling Japanese 'Big Business' -:- Mayor -:- Yankees on Shanghai Duty -:- Volunteer Troops Ready!

Photo by Wide World.

CHINESE LOYALISTS POSTING JAPANESE BOYCOTT NOTICES IN SHANGHAI

The continued activity that annoyed Japan to the point that she attacked, took Shanghai. Here loyal Chinese post on trolleys notices of a general boycott of Japanese goods because of the invasion of China's Manchuria.

Photo Copyright, 1932, by International.

WU TE-CHEN

Mayor Wu of Shanghai. He had agreed to end the boycott, but Japanese attacked anyhow.

Photo by Wide World.

U. S. SAILORS, ARMED WITH MACHINE GUNS, GUARDING CONSUL

American sailors in Shanghai during recent rioting trouble when they were landed to protect American residents, particularly the American consulate, pictured across the street to the center and rear (with the tower).

Photo by Wide World.

BRITISH VOLUNTEER TROOPS WITH ARMORED CAR IN SHANGHAI

Some of the volunteer troops in the International Settlement in Shanghai. Residents of all nationalities band together for emergency military duty, much like the duty of the volunteer fire forces in America's small towns.

CHURCH PROGRAM TO PAY TRIBUTE TO WASHINGTON

BOROUGHS AND TOWNSEND DELEGATES

Six Original Trustees Served With General; Civic Bodies Invited

A special program for the bicentennial of the birth of George Washington has been arranged by members of the First Presbyterian Church, Sixth avenue, to be presented Sunday, February 21.

The Rev. Dr. Clarence E. Macartney will preach a sermon in honor of Washington, and church officials will take part in the service. The mayors and burgesses of all towns and boroughs in Allegheny County with representatives of all patriotic and historical societies, will be invited to attend the service.

Six of the original trustees of the First Presbyterian Church, Gen. James O'Hara, Maj. Ebenezer Denny, Maj. Isaac Craig, Col. Stephen Bayard, Col. John Gibson and Capt. John Wilkins, were officers in Washington's Army, and their descendants are members of the church.

'BILLY' SUNDAY GOES ON AIR

The morning service of the Rev. Billy Sunday evangelist, will again be broadcast tomorrow at 11 a. m. through Station KDKA. The Rev. Sunday, here in a three-week evangelistic service in the First United Presbyterian Church, North Side, will be introduced by the Rev. Dr. J. Alvin Orr, pastor.

At 5 p. m. the Rev. Dr. Hugh Thomson Kerr, of the Shadyside Presbyterian Church, Amberson avenue, will speak through KDKA on "The Disturbing Influence of Jesus."

C. E. BRANCH PLANS RALLY

District 5, Central Branch Christian Endeavor Society, will hold its monthly rally Thursday night in the Greenfield Presbyterian Church, Alger and Coleman streets.

The Rev. J. W. Shell, pastor counselor of the Allegheny County Union, will speak on "Christian Endeavor and the Church." Special music will be presented by the Seth Parker Club, under the supervision of Robert Carr, of the Squirrel Hill Methodist Protestant Church.

PASTOR BIDS FAREWELL

The Rev. Dr. Robert F. Galbreath, for 11 years pastor of the Bellevue Presbyterian Church, North Fremont street, will tomorrow preach his final sermons in the Bellevue Church. He will leave Monday morning to assume his new duties as president of Westminster College, New Wilmington, Pa.

The Bellevue United Presbyterian Church will join in the evening service tomorrow to hear Dr. Galbreath's final sermon.

Mass Arranged For Wedding Fete

Solemn mass will be celebrated Thursday morning, February 11, in Sacred Heart Church, in honor of the twenty-fifth wedding anniversary of Mr. and Mrs. George W. Sotter. Mr. Sotter is the designer of the jeweled glass windows in Sacred Heart Church and in many other edifices in the United States. The mass will be attended by artisans, art critics and patrons of art throughout the city.

Mission Arranges Rally Services

A special rally service, in place of the regular Sunday school session, will be held tomorrow afternoon in the New Covenant Mission, Pride street. John Praley will be the principal speaker, and Clifford Staller will present instrumental music. Services will be held at 7:45 p. m. at which the Rev. J. M. McKelvey will speak.

Church Observes Seminary Day

Seminary Day will be observed tomorrow morning in the Grace Methodist Protestant Church, Sharpsburg. The Rev. Dr. J. C. Broomfield will be the guest speaker. At the evening service the Rev. O. W. Bolton will speak on "An Interrupted Dinner."

Butler St. Church Sunday Program

The Rev. L. H. Spaugy will speak tomorrow morning in the Butler Street Methodist Episcopal Church, Fortieth and Butler streets. At the evening service the Rev. Samuel Hill will speak on "Night Scenes of the Bible."

Goldenson Takes 'Electra' As Subject

Dr. Samuel H. Goldenson, of the Rodef Shalom Congregation, Fifth and Morewood avenues, will speak tomorrow morning on "Mourning Becomes Electra."

Chorus to Mark Church Service With 'Tone Poem'

Soloist

VIOLA K. BYGERSON

Miss Bygerson, soloist tomorrow night at the Bellefield Presbyterian Church, Fifth avenue.

Glenshaw Choir to Present the 'Vision'

The tone poem, "The Vision," will be presented tomorrow night in the Bellefield Presbyterian Church, Fifth and Bellefield avenues, by the chorus of the Glenshaw Presbyterian Church.

The chorus, under the direction of Frank Kennedy, is composed of 30 voices. Viola Karlson Bygerson, contralto soloist, will also sing on the program.

Prior to the chorus presentation Earl B. Collins, organist and choir director, will give a short recital and will play the "First Sonata" of Mendelssohn.

PLAYERS STAGE '32 MINSTRELS

The players of the Knights of St. George will give the last of four performances of the "Minstrels of 1932" in St. Augustine's parish hall, Thirty-seventh and Butler streets, on Monday evening, February 8. Proceeds of the performances go to the relief fund of the lodge.

Miss Louise R. Kline, 17, daughter of Lawrence A. Kline, county detective, of 3432 California avenue, North Side, participates in the minstrel in a sketch called "Dutch Injustice."

Charity Play

MISS LOUISE R. KLINE

Paulist Father Of N. Y. to Preach Here During Lent

Special Services Are Arranged for Sacred Heart

The Rev. James M. Gillis, of the Paulist Fathers, New York City, will preach in the Sacred Heart Church, Shady avenue and Walnut street, each Sunday evening during Lent, it has been announced.

Father Gillis was born in Boston, studied at the Catholic University of America, and was ordained in 1901. After spending some time as professor of dogmatic theology, for 14 years he traveled through the United States on lecture tours. He is editor of a magazine and the author of three books.

The Rev. E. Lawrence O'Connell will be celebrant at the 11 o'clock mass tomorrow morning in the Sacred Heart Catholic Church, Shady avenue and Walnut street. The Rev. Howard J. Carroll will be deacon and the Rev. Victor I. Kennedy will be sub-deacon. The sermon will be presented by the Rev. Dr. Thomas F. Coakley, while Joseph Maryland and James Hunter will be masters of ceremonies. Previous to the mass a short recital will be presented by Edgar J. Bowman, organist. Vespers will be held at 4 p. m.

Lenten Series

THE REV. JAMES M. GILLIS

Father Gillis, preaching each Sunday during Lent at Sacred Heart Church, East Liberty.

GRAFT IN CITIES CHARGED BY REFORMER

Dr. John Haynes Holmes Asserts Municipal System Of Government Has Failed

The Rev. Dr. John Haynes Holmes, New York, champion of civil liberties and exposer of municipal corruption, might have paraphrased the title of a popular dramatic piece in an address before the Friday Morning Club of the League of Women Voters as "Grafting Becomes Elections."

Speaking from the rostrum in Carnegie Music Hall, Dr. Holmes denounced graft and politics summing up his address with these startling words:

"We are corrupt and we are contented."

He declared civilization as it is today is founded on dishonesty and asserted he spoke with the authority of an individual who had to deal with "all kinds of thieves," even in preaching the word of God. He said:

"The failure of the municipal administration is the greatest indictment against American Democracy."

Politics, he defined as "public plunder for private profit" and declared the only solution was a complete change in the "system." He advocated abolition of all political parties and, speaking only once of Pittsburgh and its municipal affairs, said:

"It will do you no good to throw out your Republican mayor and put in a Democrat. It will be all the same, I'd venture to say—what you really need is a complete change."

He spoke briefly on experiments with city managers in other cities and pointed to Milwaukee as an ideal municipal government under Socialistic regime.

In Pulpit

BISHOP HERBERT WELCH

Bishop Welch, Pittsburgh area of the Methodist Episcopal Church, who will occupy the pulpit of the Dormont M. E. Church tomorrow morning.

Lesson Sermon in Science Churches

"Love" will be the subject of the lesson-sermon to be read tomorrow in all Christian Science churches. The golden text is "Be perfect, be of good comfort, be of one mind, live in peace; and the God of love and peace shall be with you."

+ CHURCH SERMON TOPICS +

East End

Shady Avenue Baptist—R. G. Pierson: 11 a. m.—"The Cry of the World." 7:45 p. m.—"China" illustrated.

Mt. Zion Lutheran—South Evaline, D. E. Maxwell: 11 a. m.—"How Hear Ye?" 8 p. m.—"Young People's Work in the Church."

East End Christian—South Highland avenue, J. R. Ewers: 11 a. m.—"What Is It All About?" 7:45 p. m.—"A Square Look at Modern Italy."

First Christian Science—Clyde street: 11 a. m. and 8 p. m.—"Love."

Sacred Heart Catholic—Walnut street: masses, 6, 7, 8, 8:45, 9:30, 10:15 and 11 a. m. Vespers at 4 p. m.

Help of Christians Catholic—Meadow street; masses, 7, 8, 9 and 10:45 a. m.

Holy Rosary Catholic—Kelly street; masses, 5:30, 7, 8, 9, 10 and 11 a. m. Services at 8 p. m.

St. Lawrence Catholic—Atlantic avenue; masses, 6, 7, 30, 10 and 11 a. m., high mass.

Bethany Lutheran—Kirkwood street, G. W. Englar: 11 a. m.—"A Question of Divine Mathematics." 7:45 p. m.—"A Voice Out of the Cloud."

Third U. P.—Northumberland street, W. M. Woodfin: 11 a. m.—G. A. Long, speaker. 8 p. m.—Community service.

Emory M. E.—Rippey street, M. B. Fuller: 11 a. m.—"In the Manger." 7:45 p. m.—"The Sincerity of Jesus."

Zion's Evangelical Lutheran—Bandera street, C. Grahn: 9:20 and 11 a. m.—"Grace and Hardness of Heart."

Fourth Presbyterian—Roup street, W. L. Ritter: 11 a. m.—"A Great Memorial." 8 p. m.—Young People's service.

Third Presbyterian—South Negley street, L. H. Evans: 11 a. m.—"The Church at Philadelphia." 8 p. m.—"A Word to Anxious Hearts."

Sixth Presbyterian—Murray avenue, H. H. Forsyth: 11 a. m.—"Disarmament and World Peace." 8 p. m.—Community service.

Church of God—Spahr street, V. O. Barnhart: 11 a. m.—"How Shall We Escape?" 7:45 p. m.—"Man's Rejection of God."

Church of God—Kentucky avenue, S. S. Johnson: 11 a. m. and 7:45 p. m.—Prayer.

St. Mark's Memorial Reformed—North Highland avenue, J. G. Walters: 11 a. m.—"Trails of Empire."

East Liberty Presbyterian—Regent Theater, S. N. Hutchison: 11 a. m.—W. L. McEwan, speaker; 8 p. m.—"A Universal Desire," W. P. Reber.

Fourth M. P.—Frankstown avenue, J. S. Leland: 10:45 a. m.—"Why Give Place to Sin in Your Life?" 7:45 p. m.—"Is the Great Reward Worth Winning?"

Morningside M. E.—Chislett street, A. K. Travis: 11 a. m.—"Voices." 7:45 p. m.—"Treadmill."

Highland Presbyterian—G. C. Fisher: 11 a. m.—"A Lesson Needed for Our Day." 8 p. m.—"Christ in the House of Sorrow."

Asbury M. E.—Murray avenue, J. S. Payton: 11 a. m.—"Undesirable Seats." 8 p. m.—Community service.

East End Gospel Tabernacle—Lincoln avenue, W. F. Conley: 10:30 a. m.—"Solicitations in the Gospels." 7:30 p. m.—"Pursuit, Pursuing, Possession."

Friendship Park M. E.—Mathilda street, J. E. Morrison: 10:45 a. m.—"The Highway Ministry." 7:45 p. m.—"Hearers or Doers?"

Lemington Presbyterian—Grotto street, W. H. Ryall: 11 a. m.—"A Blind Town." 8 p. m.—"Judas."

South Hills

Mt. Lebanon Baptist—Alabama avenue, Dormont, E. Bleakney: 11 a. m.—"The Disarmament Conference." 7:45 p. m.—"Getting Ahead."

Brentwood Presbyterian—Moore, School, L. A. Westphal: 11 a. m.—"I Am the Door."

Mt. Washington M. E.—Sycamore street, G. E. Brenneman: 11 a. m.—"Gathering for God." 7:45 p. m.—"Modern Africa," illustrated.

Lutheran Church of the Redeemer—Brownsville road, M. H. Messner: 10:45 a. m.—"My Tongue."

Knoxville U. P.—Charles street, R. McGeary: 11 a. m.—"Life for God," J. H. White, speaker; 8 p. m.—"Man's First Duty and God's Promise."

Third Christian Science—Liberty avenue, Dormont: 11 a. m. and 8 p. m.—"Love."

St. Canice Catholic—Orchard place; masses, 6, 7, 8, 9, 10 and 11 a. m.

St. James Catholic—South Main street; masses, 6, 7:30, 9 and 11 a. m.

St. Ann's Catholic—Library road, Castle Shannon; masses, 6:30, 8, 9:30 and 11 a. m. St. Ann's Devotions, Tuesdays at 7:30 p. m.

Bethlehem Evangelical Lutheran—Excelsior street, F. O. Schuh: 10 and 11 a. m.—"Victorious Faith."

Concord Presbyterian—Brownsville road, J. W. Watson: 11 a. m.—"Building for Tomorrow;" 8 p. m.—Young People's service.

Mt. Lebanon Presbyterian—Washington road, H. Leith: 11 a. m.—"How to Pray." 8 p. m.—Mrs. J. M. Simpson, speaker.

Sheraden M. E.—Chartiers avenue, J. D. Van Horn: 11 a. m. and 8 p. m.—C. F. Reed, speaker.

Mt. Lebanon M. E.—West Liberty avenue, Scott road, Dormont, J. E. Wagner: 11 a. m.—"Abundant Life." 7:45 p. m.—"We Need Life."

Trinity M. E.—Warrington avenue, R. B. Callahan: 11 a. m.—"The Gate of Reverence;" 7:45 p. m.—"Russia and Tomorrow."

Castle Shannon M. P.—Myrtle avenue, A. J. Green: 11 a. m.—"What Does God Require?" 7:45 p. m.—"The Knight of the Holy Grail," pageant.

West End M. E.—South Main street, G. L. Powell: 10:45 a. m.—"Serving God and Serving Men;" 7:30 p. m.—"Godliness Profitable Here and Hereafter?"

Knoxville Presbyterian—Knox avenue, M. M. McDivitt: 11 a. m.—"Come Back to Us, O Christ;" 8 p. m.—Young People's Day.

Mt. Calvary Evangelical Lutheran—Russellwood avenue, McKees Rocks, A. Boerstler: 10:45 a. m.—"The Greatest Giver." 7:45 p. m.—"Who Will be the Winner?"

Lorenz Avenue Evangelical—E. A. Miles: 10:45 a. m.—"The One Thing Lacking;" 7:45 p. m.—"While God Waits."

Knoxville Christian—Knox avenue, W. H. Hanna: 10:45 a. m.—"Restoring the Church;" 7:45 p. m.—"Trying to Explain Jesus."

St. Mark's Episcopal—Grape street, F. Kempster: 8 a. m.—Communion; 11 a. m.—Compression or Depression."

Sheraden M. P.—Hammond street, J. P. Lambertson: 11 a. m.—"Youth and the Church;" 8 p. m.—"A Knight of the Holy Grail," pageant.

Spencer M. E.—P. Weyand: 11 a. m.—"The Man Who Stood on the Other Side," 8 p. m.—"Afflictions as Related to Life."

Mt. Washington Presbyterian—Grandview avenue, C. B. Wible: 11 a. m.—"The Logic of the Heart;" 7:45 p. m.—Stewardship oratorical contest.

North Side

Mt. Zion Evangelical Lutheran—Waldorf street, G. E. Swoyer: 10:45 a. m.—"Gardener, What of Your Soil?" 8 p. m.—"Waiting for the Great Adventure."

Seventh U. P.—California avenue, S. A. Work: 11 a. m.—"My Peace I Give Unto You." 7:45 p. m.—"David's Son and Lord."

St. Paul's Lutheran—Manhattan street, C. J. Loehr: 9:15 and 11 a. m.—"See Jesus Only;" 7:30 p. m.—"Jesus, Only a Good Man or the God-Man?"

Second Christian Science—Ridge avenue: 11 a. m. and 8 p. m.—"Love."

Trinity Lutheran—Arch street, A. J. Turkle: 11 a. m.—"Dwelling in Unity and Brotherly Love." 7:45 p. m.—"The Value of a Shining Face," O. R. Heil speaker.

St. Peter's Catholic—Sherman avenue; masses, 6, 7, 15, 8, 30, 9, 30, children's mass, 9:45 and 11 a. m.

Shadeland Avenue Christian—C. C. Crawford: 11 a. m.—"The Officiary of the Local Church." 8 p. m.—"The Self-Made Fool."

St. Matthew's Lutheran—Middle street, T. D. Martens: 9:45 and 11 a. m.—"Jesus, the Resurrection and the Life."

North End M. E.—Bonvue street, H. M. Carahan: 11 a. m.—"Truth, Its Pursuit and Realization," 8 p. m.—"Israel's Famous Preachers."

North U. P.—Perrysville avenue, J. E. Simpson: 11 a. m.—Communion; 8 p. m.—"Disarmament," R. B. Johnson, speaker.

Trinity M. P.—Bidwell street, C. L. Daugherty: 11 a. m.—Communion 7:45 p. m.—"Conflicting Ambitions."

Manchester Presbyterian—Chateau street, J. K. McDivitt: 10:45 a. m.—"Exhaltation of Our Lord." 7:45 p. m.—"Just Behind Ourselves."

Grace Evangelical Lutheran—Halteras street, E. E. Oney: 10:45 a. m.—"The Living Bread." 8 p. m.—"Life's Ultimate Aim."

First Presbyterian—Arch street, F. J. Bryson: 11 a. m.—"A Lost Book."

Ascension Reformed—Termon avenue, H. L. Krause: 11 a. m.—"The Focus of Faith."

Calvary M. E.—Beech avenue, J. A. McInturff: 11 a. m.—"Spiritual Religion;" 7:45 p. m.—"The Quest for Life," L. C. Rucker.

North Avenue M. E.—W. S. Boyd: 11 a. m.—"The Kingdom of God." 7:45 p. m.—"Bunyon's Message From Bedford Gaol."

California Avenue M. E.—W. C. Marquis: 11 a. m.—"The Great Confession." 7:30 p. m.—"The Call From New Guinea," screen service.

Second U. P.—Stockton avenue, S. M. Laing: 11 a. m.—"The Defender of the Weak;" 7:45 p. m.—"France and Holland."

Sixth U. P.—Chateau street, F. J. Scott: 11 a. m.—"Jesus' Message to Men of Faith;" 7:45 p. m.—"The First Fugitive."

Fourth U. P.—Montgomery avenue, C. G. Morrow: 11 a. m.—"Conditions of World Peace," 7:45 p. m.—"Conditions of Heart Peace."

Charles Street M. E.—T. P. Thomas: 11 a. m.—"Go Forward;" 8 p. m.—"Be of good Courage."

Oakland

First U. P.—Thackeray street, W. J. Reid: 11 a. m.—"Angel Reserves."

Oakland M. E.—Boquet street, R. W. Faus: 11 a. m.—Communion.

St. Peter's Episcopal—Craft avenue, W. A. Amos: 11 a. m.—"Is There a Dr. Jekyll and Mr. Hyde in Every One of Us?" 7:45 p. m.—"Show Boat," screen service.

Fourth Christian Science—Murray avenue, 11 a. m. and 8 p. m.—"Love."

St. Paul's Cathedral—Craig street; masses, 6, 7, 8, 9, 10 and 11 a. m.

St. Agnes Catholic—Robinson street; masses, 6, 7:30, 9, 10 and 11 a. m.

St. Hyacinth Catholic—Craft place; masses, 8 and 10:30 a. m.

Oakland Presbyterian—Ward street, G. L. Glunt: 10:45 a. m.—"Faithful Stewards." 7:45 p. m.—"The One Sufficient Refuge."

Bellefield Presbyterian—R. MacGowan: 11 a. m.—"Frozen Assets in Religion;" 8 p. m.—"The Vision," cantata.

Church of the Brethren—Greenfield avenue, N. M. Shideler: 11 a. m.—"The New Commandment;" 8 p. m.—"At the Threshold of Success."

Grace Reformed—Bayard street, K. A. Stein: 11 a. m.—"Lano Ahead."

First Baptist—Bellefield avenue, C. W. Petty: 11 a. m.—"The Will to Misbelieve." 7:45 p. m.—"Our Maiden Aunts."

Downtown

Second St. Paul's Evangelical Lutheran—Pride street, G. W. F. Doege: 9 a. m.—"The Established Heart." 11 a. m.—"The Christian's Worship in Church."

First Lutheran—Grant street, A. J. Holl: 11 a. m.—"Be Still." 7:45 p. m.—"The Need of Courage."

Unity Center—Penn avenue, E. B. Anthony: 11:15 a. m.—"Scientific Prayer;" 8 p. m.—"The Law of Love."

St. Mary of Mercy, Catholic—Perry street; masses, 5, 7:30, 9, 10 and 11 a. m.

Old St. Patrick's—Seventeenth street; masses, 8, 9 and 11 a. m.

Epiphany, Catholic—Washington place; masses, 2:30, 6, 7, 8, 9, 10 and 11 a. m.

St. Peter's, Catholic—Fernando street; masses, 7, 8, 9, 10 and 11 a. m.

Second Presbyterian—Eighth street, G. W. Shelton: 7:45 p. m., "Should All Protestant Churches Unite?"

German Evangelical Protestant—Smithfield street, C. A. Voss: 10 a. m.—"Religious Training." 11 a. m.—"And the Child Grew."

Smithfield Street M. E.—N. F. Richards: 11 a. m.—"Faithfulness." 8 p. m.—"The Beast and the Lamb."

Trinity Cathedral—Sixth avenue, N. R. H. Moor, dean: 9:30 a. m., Communion; 11 a. m., "A Tree By the Side of the Road;" 8 p. m., "When I Survey the Wondrous Cross."

First Presbyterian—Sixth avenue, C. E. McCartney: 10:45 a. m., "Lord, I Have Never—;" 8 p. m., "Prophecy."

Shadyside

First M. P.—Howe street, J. W. Hawley: 11 a. m., "Sowing and Reaping;" 8 p. m., "The Youth and the Church."

Gustavus Adolphus Lutheran—Evaline street, J. E. Nelson: 10:15 a. m., "Grace and Truth Through Jesus Christ;" 11:15 a. m., Swedish service; 7:45 p. m., "Serve the Lord With Gladness."

Central Christian—North Dithridge street, S. S. Lappin: 11 a. m.—"A Day of Good Tidings;" 8 p. m.—"Surely God."

First Brethren—Dearborn street, C. Studebaker: 11 a. m.—"The Prince of Peace;" 7:45 p. m.—"The Dispensation of Human Government."

Christ M. E.—Center and Liberty avenues, A. E. Day: 11 a. m.—"How Can I Stop It?" 8 p. m.—"Popular Fallacies in Religion."

First Unitarian—Morewood avenue, F. E. Smith: 10 a. m.—"Causes and Remedies of Business Cycles," J. E. Webster, speaker; 11 a. m.—"Mourning Becomes Electra."

First Evangelical—Graham street, N. C. Milliron: 11 a. m.—"Common Honesty;" 8 p. m.—"Can Christianity Save the World?"

Shadyside U. P.—Cypress street, A. G. MacLennan: 11 a. m.—"God's Lament Over Israel;" 8 p. m.—"Some Old Hymns and Their Story."

Shadyside Presbyterian—Amberson avenue, H. T. Kerr: 11 a. m.—"The Man and Woman Who Dragged Each Other Down;" 8 p. m.—"The Disturbing Influence of Jesus."

St. Andrew's Lutheran—Morewood avenue, H. P. Eckhardt: 10:45 a. m.—"Caught Up to the Third Heaven."

North Boroughs

Mt. Calvary Lutheran—Bronx avenue, West View, E. G. Tieman: 11 a. m.—"The Open Bible."

St. James Lutheran—Emsworth, W. C. Mann: 11 a. m.—"The Doom of Delay." 7:30 p. m.—"Grace to Bear the Thorn."

First Christian Science—Lincoln avenue, Bellevue: 11 a. m.—"Love."

West View M. E.—Cornell avenue, O. B. Emerson: 11 a. m.—"Thou Shalt Not Kill." 8 p. m.—"Who Is to Blame for the Religious Depression?"

Bellevue M. E.—Home avenue, J. B. Magee: 11 a. m.—"A Religion That Restores Psychic Health." 7:45 p. m.—"Persecutions and Divisions in the Early Church."

Bellevue Presbyterian—North Fremont street, Bellevue, G. L. Himmelman: 10:45 a. m.—"Facing Life Unafraid;" 7:45 p. m.—"The Challenge of Loyalty," pageant.

Ben Avon U. P.—Dickson avenue, W. T. Lytle: 11 a. m.—"Peacemakers." 7 p. m.—"The City Trek," illustrated.

Bellevue Baptist—Lincoln avenue, H. F. Stoddard: 11 a. m.—"The Secret of a Great Life;" 7:45 p. m.—"Doubting Thomas."

Bellevue U. P.—Lincoln avenue, J. M. Ferguson: 11 a. m.—"February 2 at Geneva."

Bellevue M. P.—Lincoln avenue, J. B. Lamb: 11 a. m.—"The Great Divide." 7:45 p. m.—"The Love That Has No Measure."

East Boroughs

Second Presbyterian—Mulberry street, Wilkinsburg, J. P. Troupe: 11 a. m.—"Lifting Divine Loads;" 7:45 p. m.—"The Power of Personality."

Edgewood Presbyterian—Swissvale avenue, V. A. Rule: 11 a. m.—"The Tragedy of the Ages;" 8 p. m.—"Authority in Religion."

First Presbyterian—Wilkinsburg, G. Taylor, Jr.: 11 a. m.—"The Christian Life of Power;" 7:45 p. m.—"How Shall I Recognize Sin?"

First Christian Science—Wallace avenue, Wilkinsburg: 11 a. m. and 8 p. m.—"Love."

South Avenue M. E.—Wilkinsburg, J. M. Versteeg: 11 a. m.—"Spirits in Prison;" 7:45 p. m.—Week-Day School program.

Grace Evangelical—Wallace avenue, Wilkinsburg, S. R. Schieb: 11 a. m.—"The Prince of Peace." 7:45 p. m.—Peace service.

St. Stephen's Episcopal—Franklin avenue, Wilkinsburg, W. Porkess: 8 a. m.—Communion; 11 a. m.—Confirmation; 7:30 p. m.—"Misplaced Emphasis."

-:- CHURCHES -:-

SECOND PRESBYTERIAN
11 A. M.—at First Church, Arch Street. Dr. Bryson on "A Lost Book."
7:45 P. M.—at Second Church, Eighth Street. Dr. Shelton on "Should All Protestant Churches Unite?"
Finest of Music. Good Old Hymns. EVERYBODY INVITED.

TRINITY PROTESTANT EPISCOPAL CATHEDRAL
SIXTH AVENUE
The Rt. Rev. Alexander Mann, D. D., Bishop. The Very Rev. N. R. H. Moor, Dean
9:30 A. M.—Holy Communion
11:00 A. M.—Morning Prayer and Sermon
"A TREE BY THE SIDE OF THE ROAD"—By Dean Moor
8:00 P. M.—Evening Prayer and Sermon
"WHEN I SURVEY THE WONDROUS CROSS"—By Dean Moor

THIRD PRESBYTERIAN CHURCH
Fifth Avenue and South Negley. Rev. Louis H. Evans, Minister.
Morning 11:00—"THE CHURCH AT PHILADELPHIA." Has the Church a Vision? What Affords Men to It?
Evening 8:00—"A WORD TO ANXIOUS HEARTS." What Can Christ Do For Troubled Hearts in These Days?
Music Under Direction of Dr. Charles Heinroth.
Sabbath School, 9:45 A. M. Take cars No. 75 or 76.

EMORY M. E. CHURCH
N. Highland Ave. and Rippey St. M. B. FULLER, Minister
Sunday Morning, 11 O'Clock—"IN THE MANGER—THE TRUTH PROCLAIMED."
Sunday Evening, 7:45 O'Clock—"THE SINCERITY OF JESUS."
In addition to chapter, under the direction of Mr. W. B. Lawton, thirty members of the Pittsburgh Male Chorus will sing, "Ave Maria," "Swing Low Sweet Chariot," and "The Wayside Cross." Soloists, Mrs. Dora Bryan Moorehead, Mrs. Janet B. McMullen, Mr. W. White and Dr. Russell H. Kirk.

SHADYSIDE PRESBYTERIAN — Hugh Thomson Kerr
DR. KERR WILL PREACH
11 A. M. and 8 P. M.—KDKA
A Series of Bible Sermons "Lies and Modern Liars."
11 O'Clock—"THE MAN AND WOMAN WHO DRAGGED EACH OTHER DOWN."
Vesper Service—4 O'Clock
"THE DISTURBING INFLUENCE OF JESUS"—KDKA
Music by the Quartette and Vesper Chorus under the direction of Earl Mitchell, Organist.
Take cars 75, 76, 78 to Amberson Avenue.

CHRIST CHURCH (Methodist Episcopal)
Liberty, Center, S. Aiken and Baum Blvd. (Take Car Nos. 71, 82, 86)
REV. ALBERT EDWARD DAY, D. D.—REV. ERNEST WEALS, Ministers
11:00 A. M.—"HOW CAN I STOP IT?" Third in series of "Frank Answers to Personal Problems." Sermon by Dr. Day
8:00 P. M.—"LET YOUR CONSCIENCE BE YOUR GUIDE"
Second in series of "Popular Fallacies in Religion"
Address by Dr. Day

THE FIRST PRESBYTERIAN CHURCH
Sixth Avenue near Wood Street
CLARENCE EDWARD MACARTNEY, Minister
10:45 A. M.—"LORD, I HAVE NEVER—" —Dr. Macartney
8:00 P. M.—"THE DOUBTER'S DIALOGUE" —Dr. Macartney
V.—"PROPHECY"
Doubter: The prophecies are inventions.
Believer: To Him all the prophets bare witness.
12:15 P. M.—Sunday School and Men's Bible Class
7:40 P. M.—Organ Recital by John A. Bell
Wednesday—8 O'Clock in the Chapel:
"Questions the People Are Asking"—Dr. Macartney

Napoleonic Coach Cut-Outs—FREE

NOTE—A new supply of cut-outs is now on hand. Readers of the daily Sun-Telegraph can secure the cut-outs by clipping three of these daily coupons.

Clip Three of These Coupons
of consecutive dates from the daily
SUN-TELEGRAPH
and present them at
Main Office,
Sun-Telegraph,
Telegraph Square
******
Downtown Branch Office,
Sun-Telegraph,
Fifth Ave. and Market St.
and get your cut-out.

NOTE! Name and address is required only on one Coupon

Pittsburgh Sun-Telegraph Chapter, Fisher Body Craftsman's Guild

Napoleonic Coach Coupon

Saturday, January 30, 1932.

Present three of these Sun-Telegraph coupons of consecutive dates at any one of the Exchange Stations and you will be given a complete set of cut-outs for a PETITE NAPOLEONIC COACH. These cut-outs are available to everyone.

BOYS AND GIRLS, HOWEVER, UNDER 16 YEARS OF AGE, ARE ELIGIBLE TO ENTER THE $500 CASH PRIZE CONTEST FOR THE BEST ASSEMBLED COACHES MADE FROM THESE CUT-OUTS.

If you want the set of cut-outs by mail, address the coupons to the COACH DEPARTMENT, Sun-Telegraph, PITTSBURGH, PENNSYLVANIA, and enclose 4c in stamps to cover postage and handling.

Name .....

Street and No. .....

City or Town ..... State .....

Print name and address with pencil or typewriter—ink blots.

In Mayfair

—With—

Patricia Pitt

Interest this week in the social world is concentrated on the wedding this afternoon at 5:30 o'clock of popular Eleanor Rowe, daughter of the Wallace Hurtte Rowes, of Morewood avenue, and Nelson Vance Harper, son of the Samuel Williams Harpers, of Wheeling. The ceremony will be in the Rowe home at 5:30 o'clock.

Last night the Robert B. Duggans, of Toronto, the H. B. Collamores, of Hartford, Conn.; the C. B. Dunbars, of Augusta, Ga., all brother-in-laws and sisters of the bride-to-be, and the junior Wallace Hurtte Rowes, her brother and sister-in-law, gave the rehearsal dinner in the young Rowes home, Fox Chapel road.

Today Wilhelmina Balken and the David A. Coopers gave the wedding breakfast in the Twentieth Century Club. Mrs. Cooper was Virginia Furey before her marriage to Dr. Cooper last summer.

There'll be a meeting this afternoon in the home of Mrs. Benno Janssen, Darlington road, of the motor corps committee of the Pittsburgh Red Cross. Miss Mary Burchfield is chairman of the corps.

Red Cross Meeting

* * *

The Thomas W. Smiths are at the Huntington Hotel, Pasadena.

* * *

Following the concert last night given by Sigrid Onegin in Carnegie Music Hall, Dr. Charles Heinroth, for a number of years president of the Art Society which brought Onegin here, and Mrs. Heinroth, held a reception. The Heinroths will leave shortly to live in New York.

Heinroth Reception

MUSIC
ONEGIN
Carnegie Music Hall

PROGRAM

Aus meinen grossen Schmerzen; Es hat die Rose sich beklagt; Im Herbst; Er ist gekommen in Sturm und Regen ..... Robert Franz

Freiwilliges Versinken; Das Lied im Gruenen; Mut ..... Franz Schubert

Spanisches Lied; Von ewiger Liebe ..... Johannes Brahms

Two Excerpts from the opera "Macbeth" ..... Verdi
Sleepwalking Scene, "Yet Here's the Spot."
Song of Triumph, "Clamis thou art, and Cawdor."

Folk-Songs (sung in the original languages):
Sweden—Lokkelat.
Switzerland—O du liebs Aengeli.
Greece—Ainte, ainte (Lullaby).
Hungary—Csardas (Repuel a szan).
Germany—Z' Lauterbach han i' mein Strumpf velor'n.

One could hardly reconcile the outburst of enthusiasm last night with an Art Society audience. It was in Carnegie Music Hall and the occasion was Sigrid Onegin's song recital, the like of which was until now unknown to this generation. Almost a hundred years ago they said "Ah! Malibran!" In our youth they said, "Ah! Lilli Lehmann!" Henceforth they will say "Ah! Onegin!" and it will mean that this contralto is the peer among singers.

Mr Lissfelt

Vocally, Onegin refrained last night from all display of what we might name her soprano register; she came to us as we first knew her voice, a contralto of mighty range, power and beauty. We have never been ignorant of her musical intellect; we were only convinced again and beyond measure.

From the intensely dramatic heights of Verdi's "Macbeth" to the comic folk song she passes with a sure hand. And when she essays a song like Brahms' "Von Ewiger Liebe" we have a work in which the music per se is read with an authority such as is almost unknown today among interpretive musicians.

In such a song characterizations are completely vivid; moods are suggested so subtly that one's own heart throbs in anxious response; and phrases are modelled that might be the envy of every instrumentalist.

What music Onegin brings us! Neglected songs of the great Robert Franz, whom other singers avoid because they cannot adapt their voices to his lovely melodies. Schubert songs like broadly-painted canvases or delicate aquarelles full of the spirit of well-being. And then folk songs from every land, that have been equaled in swift change of color only by the dancer Ruth St. Denis when she brings us the life of the Orient.

The supreme moment of the concert, however, was the singing of the two airs from "Macbeth." The fantasy of this music alone is overwhelming. Read through Onegin's imagination, it left her audience in awe. It was the greatest dramatic singing we have had in Pittsburgh since Lehmann; those who have heard Lehmann at her best insist that Onegin was better. She is an institution now. May there never pass a winter when we cannot hear this voice!

Rudolph Reutter again was her faithful accompanist, ever watchful, ever the musician, and modestly right. As encores we relished Brahms' "Der Schmied" most. There was a delightful French folk song, and at the end Mozart's "Alleluiah." That is the way the audience doubtless felt about it.

The concert also marked the departure of Dr. Heinroth as president of the Art Society. John E. Nelson spoke of Dr. Heinroth's services to our community and made him Godspeed with a beautiful and substantial gift.

J. FRED LISSFELT.

Debutante

Photo by Pittsburgh Sun-Telegraph.

RITA BORNTRAEGER

Miss Borntraeger, popular debutante, luncheon-bound.

FINAL HEINROTH RECITAL

Dr. Charles Heinroth, for 25 years organist and director of music at Carnegie Institute, will tomorrow present his farewell recital in the Carnegie Music Hall, Oakland. He will leave Pittsburgh February 1 for New York to take up his new duties as professor and head of the department of music at the College of the City of New York.

His final program tomorrow at 4 p. m. will be as follows:

Overture to "Tannhauser" ..... Wagner
Caprice Viennois ..... Kreisler
Funeral March ..... Chopin
Three Movements from Septet, Op. 20 ..... Beethoven
Adagio.
Allegro Con Brio.
Andante Cantabile.
Tempo di Menuetto.
Adieu ..... Primi
Allegro from First Sonata ..... Guilmant
Largo e Maestoso.
Allegro.
Marcia a la Turca ..... Beethoven
Marche Slav, Op. 31 ..... Tchaikovsky

Dr. Heinroth will present his usual recital tonight at 8:15 o'clock, with the following program:

Overture to "Coriolanus" ..... Beethoven
Le Cygne (The Swan) ..... Saint-Saens
"Good Friday Spell," from "Parsifal" ..... Wagner
Canon in B Minor ..... Schumann
Toccata and Fugue in D Minor ..... Bach
Airs de Ballet from "Alceste" ..... Gluck—Saint-Saens
Moto Perpetuo ..... Paganini-Bossi
Farendole from L'Arlesienne Suite ..... Bizet

Ingram Arranges Union Services

The Rev. Frank C. Ramsey will speak tomorrow morning in the First Presbyterian Church, Ingram. At the evening service the congregation will join with the First United Presbyterian Church of Ingram in a service at which the Rev. E. R. Davidson will speak.

Luther League Head Mt. Zion Speaker

Alfred E. Keener, president of the Pittsburgh District of the Luther League of America, will speak tomorrow night in the Mt. Zion Lutheran Church, South Evaline street. The Rev. David E. Maxwell will speak on "Young People's Work in the Church."

Sharpsburg Church Announces Program

"Spiritual Intensity" will be the morning subject of the Rev. K. L. Cramer, of the First Baptist Church of Sharpsburg. The evening subject will be "Jesus, Our Advocate."

Patricia Pitt's Sprightly Comment on Society Events

NEW DATA GIVEN ON WASHINGTON

Traducers' Tales Held Based on Propaganda

From recently discovered articles published in the Charleston, S. C., Gazette of 1754, new light was thrown on George Washington and his Great Meadows compaign by the Rev. Dr. William Blake Hindman when he spoke before the 270 members and guests of the Allegheny County Federation yesterday.

Dr. Hindman charges that recent biographies traducing Washington were based on propaganda published by the French government in 1756, two years after the campaign. The new articles, from which Dr. Hindman quoted yesterday, were apparently written by a participant in the events of the campaign and were published within a few days of their occurence. The speaker showed the historical significance and far-reaching effect of the Battle of Fort Necessity—it was the first active, effective and practical co-operation of the colonies with each other; it was the beginning of the French and Indian War which determined that the Western World should be Anglo-Saxon; it marked the beginning of the Seven Years' War, to pay for which the colonies were taxed so heavily that the American War for Independence was declared, and it was the first real battle of Washington's military career.

Dr. Hindman is chairman of the executive committee of the Fort Necessity Memorial Association, of which project he also spoke yesterday.

Fifty-eight clubs were represented at the meeting, which was held in Kaufmann's auditorium, where the decorations were in keeping with the Washington Bicentennial celebration. Music consisted of compositions of Marianne Genet, sung by Sara Jamison Logan, Marjorie Evans Stewart, Charles Hall, Aden K. Lowther, Herbert Rhinehart and Brabazon Rutherford, with Miss Genet at the piano.

Reports showing progress in all lines of company work were heard and election brought into office Mrs. Robert K. Cochrane, as first vice president; Mrs. T. S. Loring, secretary, and these district vice presidents, Mrs. H. D. Stark, Mrs. P. A. Love, Mrs. J. A. Geeler, Mrs. George P. Murray and Mrs. Don V. Sawhill. Four new clubs, raising the total of new ones to 15 for the year, were admitted.

The Keystone Association for Historical Research was the hostess club and Mrs. H. J. Fox, county president, presided.

Something new in Dickens programs will be presented Monday night at the Dickens Fellowship dinner in the Fort Pitt Hotel when Mrs. Sarah C. Pettit gives her paper on "The Dogs of Dickens."

The dinner is the Fellowship's annual affair in commemoration of the birth of the great author and the program is in charge of Miss Sophie Keenan.

Another interesting feature of the evening will be Mrs. Henry B. Lupton's reading from "Dombey and Son." Then a group of Fellowship Players, Mr. and Mrs. T. C. Clifford, Mrs. Esther Leish Kelly and Holbrook Botset, will present two scenes from "David Copperfield" and Miss Mildred Woods will offer piano solos.

* * *

Miss Mary Clancy will have the only woman's role in "The Vanishing Princess," which will be presented in a program of playlets in celebration of National Drama Week by the Pittsburgh Drama League. The plays will be given Friday night in the Western Pennsylvania School for the Blind, under the direction of Mrs. Lane Thompson.

Miss Clancy

* * *

The Emanon Players presented "The Mystery of the Third Gable" in Baum's Evangelical Church, Gross street, Thursday night and last night under the direction of Homer Elliott.

* * *

O. E. S. Temple Association has scheduled a card party for Wednesday afternoon in Kaufmann's, with Mrs. Jessie C. Spangler as chairman.

* * *

Mrs. J. Franklin Rodgers, Miss Martha G. Black and Miss Mary Ziegler are assisting the hostess, Mrs. John McCarney Kennedy, this afternoon in entertaining the Wilson College Club at her home in Beechwood boulevard.

* * *

A new activity is in prospect for the College Club. Mrs. C. Frederick Newman will meet members interested in forming a choral at the clubhouse on Wednesday morning at 11 o'clock.

To Form Choral

* * *

Mrs. Hazel L. Bean has appointed Miss Bertha Schmid and Mrs. Alice I. Gardner as aides for the benefit chop suey luncheon which Dormont Chapter, No. 434, Order of the Eastern Star, will have on Wednesday in Dormont Masonic Hall.

* * *

Election of the nominating committee is the chief item of business to be conducted next Friday afternoon at the Southern Club's meeting in the Hotel Schenley.

Southern Meeting

* * *

In addition to the talkie, a stage show will be presented tomorrow night in the Schenley Theater at the Palestinian benefit which Junior Hadassah is sponsoring.

* * *

The February meeting of the Pittsburgh Girls Club will be held Friday at the club's new headquarters in the Fort Pitt Hotel.

In New Quarters

* * *

Two speakers addressed the Pittsburgh Chapter, Daughters of the Aemrican Revolution, yesterday in the Hotel Schenley. Lieut. Col. E. J. Cullen, of the Coast Artillery Corps, outlined the purpose of the Reserve Officers' Training Corps, and the Rev. Dr. William Blake Hindman, chairman of the executive committee Fort Necessity Memorial Association, spoke of the memorial project. Delegates were elected to the forty-first Continental Congress.

* * *

Mrs. L. J. Davis, president of the Carnegie Woman's Club, was leader for the program following the annual luncheon of the club in the Y. W. C. A. yesterday. William M. McNair, of the Henry George Foundation, spoke on "Political Economy," and Mrs. Hilda L. Cook, soprano, accompanied by Mrs. John Bingham, sang.

* * *

The southwestern district meeting of the State Federation of Pennsylvania Women, and the first one under the presidency of Mrs. James G. Chalfant, will be held March 16 in the Twentieth Century Club. Mrs. Richard J. Hamilton, of Philadelphia, new state president, will be present to give the morning address.

* * *

At the monthly meeting of the Women's International League for Peace on Tuesday in the Chamber of Commerce, Mrs. Joseph Silberstein will report the recent Cause and Cure of War Conference. Both the meeting and the luncheon will be open to guests as part of the league's campaign to raise its membership to 1,000. The Rev. Dr. John Haynes Holmes addressed the members and their guests following dinner in the Chamber of Commerce last night, speaking on disarmament.

Photo by Pittsburgh Sun-Telegraph.

MRS. GEORGE A. BENNEY

Prominent members of Sewickley's society set out for a ride over the Sewickley hills.

MISS ERNESTINE SEYDELL

9 Allegheny County Graduates at State

Nine students from Allegheny County were graduated from Pennsylvania State College at the mid-year commencement yesterday. They were James P. Aber, Ingram; Clarence M. Ehrhardt, Bellevue; Wilbert C. Hobbs, Pittsburgh; Harvey A. Krow, McKeesport; Willis R. McCabe, Coraopolis; Foster McKenzie, Pittsburgh; Thomas J. Schofield, Pittsburgh; Robert W. Victor, Pittsburgh, and Donald H. Wunderlich, Elizabeth.

Y. W. C. A. Fund Plea Will Be Continued

Plans for the continuation of the annual budget appeal of the Young Women's Christian Association of Pittsburgh were discussed yesterday following a final report meeting at which team workers reported a total of $109,847 against the objective of $133,000. A total of 3,272 Pittsburghers subscribed in the appeal, it was disclosed. The appeal will continue several weeks.

Prepare to Produce Arnold School Play

Lowell Innes, assistaht headmaster of Arnold School, Braddock avenue, and Williard E. Mead, instructor of English, yesterday began preparations for the presentation by Arnold School students of Owen Davis' play, "Icebound," a Pulitzer prize winner of 10 years ago. The dramatic class recently presented Eugene O'Neill's "In the Zone."

Child Run Down By Truck, Injured

William Thomas, Jr., 3, of 109 Soho street, was in a serious condition in Passavant Hospital today from injuries suffered when struck by a coal truck driven by John Foulty, of 1806 Cliff street, near his home, according to a police report.

Irene M. Walker Becomes Bride Of Pastor

Mrs. Caroline M. Walker, of King avenue, announces the marriage of her daughter, Miss Irene M. Walker, to the Rev. E. W. Dussel, of Bridgeville, which was solemnized at noon on Wednesday in St. Andrew's Lutheran Church. The Rev. A. P. Eckhardt officiated, assisted by the Rev. William Walker, of Oakmont, brother of the bride. The wedding was attended by the families and few friends. Miss Helen E. Walker was her sister's maid of honor and only attendant, and the Rev. W. A. Heintze was the best man.

After a brief honeymoon, the Rev. and Mrs. Dussel will reside in Plessley road, Bridgeville.

* * *

Mr. and Mrs. C. E. Mellen and Valentine Manley, of Pittsburgh, sailed yesterday on the Majestic of the White Star Line, from New York for Cherbourg and Southampton.

* * *

Announcement has been made of the engagement of Miss Mildred Louise Faethe, daughter of Mr. and Mrs. Fred Faethe, of Orchard avenue, Woodsdale, to Dr. Harry L. Stollar, of Ellwoodbeth, Pa., son of Mr. and Mrs. J. A. Stollar, of Washington, Pa. Miss Faethe studied abroad. Dr. Stollar attended Washington and Jefferson College and the University of Pittsburgh Medical School. He is a member of Nu Sigma Nu. A late summer wedding will terminate the engagement.

Miss Faethe

Son of War Hero Named to West Point

OIL CITY, Pa., Jan. 30.—James Henderson, 18, son of Capt. James Henderson, who lost his life in the World War, is going to West Point.

Poster awarded third prize in Auto Show poster contest

YOUR LAST CHANCE

TO SEE THE 1932 PITTSBURGH AUTO SHOW!

NOT much time left—and you can't possibly afford to miss the marvelous display of cars at the Pittsburgh Auto Show in Motor Square Garden, East Liberty.

The kind of cars you've been dreaming about! Hundreds of the newest, snappiest models, all under one roof! Accessories, too—and supplies of every sort. A gigantic exhibit of unbelievable values from the automotive shops of America!

And entertainment!—what a festival of fun you'll have! Hear Catherine Redfield, famous opera prima donna, sing. Listen to the music of Walker Moore and his Orchestra. Join in the wild excitement when a brand new car is given away to some Show visitor tonight at 10:00 o'clock.

Your last chance! The 1932 Auto Show is making history in Pittsburgh! Don't fail to come!

LAST FREE CAR GOES TONIGHT!

BLUE WILL BE THE MAJOR COLOR THEME OF THE YEAR

Sketched in Paris

Paris Bureau, Pittsburgh Sun-Telegraph.

PARIS, Jan. 30.—As far as color goes—it is to be a blue year. Already indications show an overwhelming use of blue by nearly every house for every type of garment and many accessories. Some green is still shown, but not nearly as much as last spring and autumn. But blue in every shade and phase is to be seen with much bright blue favored. Hats of navy straw or fabric have been shown for early spring wear. There is, of course, as always, plenty of navy blue, for this color is indispensible and always there are women who favor it for at least one of their suits. At present, fawn, beige and blue lead the color card, but of course they may be augmented or even pushed from their high place. For nearly always it is futile to prophesy the mode. We can just report the trend and watch which way it is going. Nearly always there is a "dark horse," something different that is shown, creates an instant furore and promptly influences the mode for that particular season. And that is what almost every house endeavors to do.

* * *

MOST ATTRACTIVE and very springlike is the ensemble sketched which is from Lucile's collection. Both frock and coat are right up to the minute in bright blue. The frock is of blue wool corduroy, while plain, unribbed wool in the same vivid shade of blue makes the coat. The frock uses material that is light and supple in weight. The clever diagonal piecings on both bodice and skirt lend much interest to the model and enhance the design. The draped scarf knotted at each side is of white crepe de chine and the belt is of matching blue leather. The coat shows a smartly tabbed scarf collar knotted high like a cravat and attached to the neckline just above the top of the wide lapels. Pockets are concealed in the horizontal piecings which pass over the hips. The sleeves too have an interesting closing at the wrist, a buttoned loop just below a slashed open piece that flares below the elbow.

(Copyright, 1932, King Features Syndicate, Inc.)

You Can Learn to Play

Contract Bridge

or Learn to Play a Better Game

—IF YOU READ—

ERNEST H. HEINRICHS' NEW BOOK

JUST FROM THE PRINTER

This new work is written in easily understandable language and describes all the fundamentals and essentials of "Contract," following the rules of the "Official System."

This book has been brought from the press by the Pittsburgh Sun-Telegraph as a service to players of the game and a help to beginners. It will be found of particular value to the thousands and thousands who have been playing Auction Bridge but have failed to get in step with the popular trend of the times. Contract Bridge incidentally, Mr. Heinrichs is Bridge Editor of the Sunday Sun-Telegraph and is looked upon as an authority.

Mr. Heinrichs' New Book is available to readers of the Sun-Telegraph at

25 CENTS A COPY

Mail orders should be addressed to Contract Bridge Department, Sun-Telegraph, Pittsburgh, Pa. The book is also on sale at the lobby floor of the Sun-Telegraph, Blaylock Boulevard and Tunnel Street, and at the Sun-Telegraph Branch Office, Fifth Avenue and Market Street; Joseph Horne's Book Department, and Brentano's.

And at These Added Stations:

Pearl News Co., 909 Chartiers Ave., Elliott, Pa.
Leppler & Flicker, 2908 Sheridan Blvd., Sheridan, Pa.
Fred Bromchain, 1910 Crafton Blvd., Crafton, Pa.
W. F. Nicholson, Stratford and Dinsmore, Crafton Heights, Pa.
Fairfax Hotel Cigar Stand, Fairfax and Fifth Ave., Oakland.
Hotel Schenley Cigar Stand, Hotel Schenley, Oakland.
M. C. Noll, 703 Fourth St., North Braddock, Pa.
Moore Book Shop, 788 Braddock Ave., Braddock, Pa.
Stahl's Stationery, 207 East Eighth Ave., Homestead, Pa.
G. F. Garber Drug, 3307 Main St., Munhall, Pa.
Grumet Circulating Library, 822 Penn Ave., Turtle Creek, Pa.
Moreau News Stand, 108 Beech St., East Pittsburgh, Pa.
Lawrence Drug Store, Penn-Lincoln Hotel, Wilkinsburg, Pa.
Allen's Pharmacy, 2019 Noble St., Swissvale, Pa.
Regent Pharmacy, Cor. Braddock and Hutchinson, Edgewood, Pa.
Hotel Henry News Stand, Fifth Ave., Pittsburgh, Pa.
Pittsburgher Hotel News Stand, Diamond St., Pittsburgh, Pa.
Roosevelt Hotel News Stand, Sixth and Penn, Pittsburgh, Pa.
Manchester Drug, Lodge, Bird, and Washington Rd., Mt. Lebanon.
Carrick News Company, Brownsville Rd., Carrick.
Denelsbeck's Pharmacy, Rolph and Lincoln Aves., Bellevue, Pa.
Rosen Confectionery, 1316 Beaver Ave., North Side.
Young's News Company, 5804 Forbes St., Squirrel Hill.
Harry Mellon, 2137 North Highland Ave., East End.
Homewood News Company, 540 Homewood Ave., Homewood.
T. M. Rose, 909 Homewood Ave., Homewood.

EVENING SUN-TELEGRAPH MARKETS

New York Bond Market | *New York Curb Market*

KREUGER-TOLL 'WRITE-OFF' HEAVY

Downward Revaluation of Security Holdings Takes Millions From Reserves

NEW York, Jan. 30.—Operations of Kreuger & Toll Company during 1931 showed a comparatively strong trend in operating earnings of a recurring nature despite the handicap of world depression. On the other hand, international financial unsettlement, particularly in respect to government loans, necessitated extensive revaluation of many of the company's investments, requiring heavy charges against reserves and undistributed profits.

Net profits last year, after taxes and interest on secured debentures totaled approximately $21,000,000, or about $2.19 an American certificate, representing participating debentures of 20 kroner each. This compares with net profits of $32,789,279, or $3.04 an American certificate in 1930.

RESERVES REDUCED

Profits for 1931 are calculated on the basis of the exchange for the krona on December 31, which was approximately 19 cents against parity of 26.8 cents.

To place asset values on a highly conservative basis, all marketable securities and government and other bonds were written down to market values as of December 31, 1931. The exact total involved in these write-offs has not been disclosed, but an indication of their extent is given by the decline in reserves to approximately $80,000,000 at the year-end, compared with $157,597,478 on December 31, 1930, a decrease of more than $77,000,000. In addition a portion of the net adjustment was charged against profit and loss account.

ASSET VALUE $16

After revaluing investments on this basis, the net asset value an American certificate was approximately $16 on December 31 and is now somewhat higher, due to subsequent appreciation in market values. At the end of 1930 net assets were equal to $25.40 an American certificate.

Probably the largest part of this downward readjustment was applied against bond holdings, represented chiefly by government securities. Despite the depreciation in marketable value of these bonds, however, the company passed through the year with no default in service on its government security holdings.

THE PRODUCE MARKET

Little change in quotations marked the day's trading in the wholesale fruit and vegetable markets in Pittsburgh. [illegible]

HAY AND GRAIN [illegible]

Liverpool Wheat Market.

LIVERPOOL, Jan. 30.—The market was 1¼ to 2 pence higher. Opened 1¼ to 1⅝ pence up and closed 1¾ to 2 pence higher.

NEW YORK BOND MARKET

NEW YORK, Jan. 30.—(AP.)—Transactions in the most active bonds on the New York Stock Exchange today were as follows: (000 omitted in sales column. United States bonds in dollars and thirty-seconds of dollars.)

U. S. GOVERNMENT BONDS — CORPORATION BONDS — FOREIGN BONDS

[illegible]

Europe Displays Yearning For U. S. Gold Coins

NEW YORK, Jan. 30.—(AP.)—Although a majority of European nations have renounced the gold standard, their citizens are showing an unmistakable yearning for American gold eagles.

It was disclosed by bankers that roughly $5,000,000 a week is finding its way from the United States to the strong boxes of European merchants and the socks of Europe's gold-loving peasants.

More than any other gold currency, it was stated, the average European likes the American gold eagle and double eagle. The American $10 and $20 pieces are cherished possessions. So strong has the demand for coin become in continental Europe, that premiums are bid on gold dollars in Paris, Amsterdam, Berlin and other cities.

Wall Street Spectator

Tendency to Follow Rails Clue to Market

International News Service.

NEW YORK, Jan. 30.—If any doubt were held as to which speculative group was dominant in the market at the moment, the tendency of the stock list to follow the downward trek of the rails rather than the strength shown by commodities, apparently furnishes the clue as to the immediate line of least resistance.

* * *

Unless something in the way of good news crops up to change the picture, Wall street is inclined to look for a testing of the year's lows before very long. While both the rail and industrial groups at Friday's close were comfortably above the former bottoms, the utility group has fallen to within a point of the lows, and from their present action this list should be the first to break through, if the market continues to sulk in its current mood.

* * *

While of course tape watchers are distracted by the drooping tone shown by the market as a whole, and pivotal stocks in general, the well-nigh spectacular upturn in both grain and silver in yesterday's late trading should be closely watched.

* * *

It will be remembered commodities in general were decidedly sluggish throughout the recent recovery in stocks, and if the present move should prove to be more than a mere flash in the pan, constructive interests will have something in the way of tangible fundamental improvement upon which to base aggressive bullish operations at the proper time.

* * *

Furthermore, bearishness is so rampant in speculative circles right now, that the market may be nearer a temporary turning point than is generally believed. Brokerage quarters, inclined to look for a turn, point out that the market will receive some respite from the drab news of earnings and dividends for the next few days. Only Standard Oil of New Jersey and General Motors are on the dividend calendar for the coming week, and at current levels, both of these stocks seem to have pretty well discounted any possible downward readjustment in dividend rate.

GOLD STANDARD HELD SAFE

WASHINGTON, Jan. 30.—(AP.)—Treasury officials declare emphatically the domestic business situation is not likely to reach a point where abandonment of the gold standard in this country would be either necessary or justifiable.

The information was advanced to rebut recurring rumors emanating mainly from abroad, and suggested by the wholesale suspensions in the Eastern hemisphere which began actively when England took the step last fall. Added stimulus has been given the rumors by constant withdrawals of gold from this country by foreign bankers, particularly in October and November.

Such an event is held to be not justifiable on the grounds that the United States has the enormous supply of almost one-half of the gold stocks of the world, and has been able to fulfill all demands from foreign banks with ease. Should all balances in this market be withdrawn simultaneously, the demand, they say, could be met without reducing our supply to a dangerous level.

CORPORATE EARNINGS

New York Central Railroad Company showed net railway operating income of $580,966 for December, compared with $2,969,492 in December, 1930. [illegible]

Union Pacific Railroad [illegible]

Union Bag and Paper Corporation [illegible]

Westvaco Chlorine Products Corporation [illegible]

Cluett, Peabody & Co. [illegible]

DIVIDEND NEWS

Atlantic & Pacific Extra. [illegible]

Radiator on 4½ Basis. [illegible]

Hazelwood Savings and Trust [illegible]

DIVIDENDS UNCHANGED [illegible]

Death Auto Driver, Thief Sentenced

Albert Seriano, 21, of Altmeyer avenue, Sharpsburg, who recently pleaded no defense to charges of involuntary manslaughter and larceny of an automobile, was sentenced to five years in the workhouse by Judge James H. Gray in Criminal Court. After stealing an automobile he ran into a group waiting for a street car at Negley avenue and Hays street, May 24, killing Morris Williams, 55, of 68 Logan street, the commonwealth alleged.

Traffic Association To Dine Thursday

The eighteenth annual dinner of the Traffic and Transportation Association of Pittsburgh will be held in William Penn Hotel next Thursday night. The principal speaker will be Julien L. Eysmans, vice president in charge of traffic, Pennsylvania Railroad. William F. Morris, Jr., vice president Weirton Steel Company, will be toastmaster.

Suitor Uses Law To Aid Romance, Pair Jailed

BLOOMSBURG, Pa., Jan. 30.—(AP.)—An attempt to win back an old sweetheart through legal channels has landed both John Brobst, 21, and the sweetheart, Bertelle Bucher, 20, in jail on charges of stealing chickens.

Brobst told police Miss Bucher left her home near here and went to Harrisburg. In an effort to get her back to Bloomsburg, Brobst got a warrant charging her with chicken-stealing and had a state trooper serve the warrant in Harrisburg.

The girl was brought here as Brobst had hoped. But meanwhile suspicious troopers questioned Brobst about chicken-stealing and last night both he and the girl pleaded guilty, police said, to the charge.

PRODUCE EXCHANGE SECURITIES

NEW YORK, Jan. 30.—Following is a list of stocks and bonds traded yesterday on the New York Produce Exchange, giving sales, high, low and closing quotations. Total sales—Stocks, 17,190 shares. [illegible]

NEW YORK CURB MARKET

NEW YORK, Jan. 30.—(AP.)—Following is the list of transactions on the New York Curb Exchange, giving all stocks and bonds traded (00 omitted in sales column of stock list; 000 omitted in sales column of bond list):

STOCKS.

Sales		High	Low	11:45
	—A—			
*50	Agfa Ans pf	45	44	44
5	Alliance Inv	3½	3½	3½
*900	AlumCo Am	51⅜	50	51
1	Am C Pw A	½	½	½
1	Am Cyan B	3¼	3¼	3¼
6	Am&FoP w	3⅜	3⅜	3⅜
2	Am Found	1	1	1
6	Am Gas&El	33⅜	33⅛	33⅜
1	Am Lt&T	20½	20½	20½
1	Am Sup-Pw	3⅜	3⅜	3⅜
1	AmU&GB v	¼	¼	¼
1	Anglo-Ch N	½	½	½
8	Appala Gas	5-16	5-16	5-16
5	Ark Nt Gas	2⅛	2⅛	2⅛
1	AsoG&El A	4	4	4
7	Atlas Util	5½	5⅜	5⅜
	—B—			
1	Ben Ind Ln	10¼	10¼	10¼
	—C—			
5	CAM Co vt	1-16	1-16	1-16
3	Ct Pb S A	2	2	2
2	Cent St El	1¾	1¾	1¾
*30	Childs pf	30	30	30
22	Cit Serv	5⅝	5½	5½
2	Colomb Syn	1-16	1-16	1-16
*10	Cl G&ECpf	80	80	80
1	Cmw & S w	⅝	⅝	⅝
3	Cord Corp	6⅝	6½	6½
2	Creole Pet	2¼	2¼	2¼
	—D—			
1	Darby Pet	1¾	1¾	1¾
3	Dytn Airpl	¼	¼	¼
3	Deere & Co	10½	9⅝	10½
3	De Forest	1	1	1
1	Duq Gas	3-16	3-16	3-16
	—E—			
70	El B & Sh	10½	10¼	10½
4	Elec Share	3⅛	3	3
	—F—			
1	FireAsoPhil	8	8	8
6	Ford Ltd	5½	5⅜	5⅜
	—G—			
3	G T E cv p	⅞	¾	¾
1	Glen Alden	21	21	21
4	Globe Und	4⅜	4¼	4¼
2	Gld Seal El	¼	¼	¼
2	Gldmn Sac	2⅜	2⅜	2⅜
3	Goth Knit	⅞	⅞	⅞
1	Gulf Oil Pa	28½	28½	28½
	—H—			
1	Ham Gas vt	7-16	7-16	7-16
2	Hir Walker	2⅝	2⅝	2⅝
1	Hud B M&S	2⅛	2⅛	2⅛
	—I—			
4	Insull Util	4	4	4
*10	Int PwDl pf	46	46	46
	—L—			
1	L Sh Min	24¾	24¾	24¾
	—M—			
2	Mid-W Util	5¼	5¼	5¼
*10	Min Hon pf	64	64	64
	—N—			
2	Nat Avia	3	3	3
2	Nt STCc A	1⅝	1⅝	1⅝
1	Newmt Min	11½	11½	11½
1	Niag Sh Md	2⅞	2⅞	2⅞
	—O—			
53	Ohio Cop	⅛	⅛	⅛
	—P—			
5	Pandem Oil	⅛	⅛	⅛
5	Pennroad	3⅛	3⅛	3⅛
5	Pit Bowes	2¼	2¼	2¼
*25	PubSN Ill	115	115	115
	—R—			
2	Reybarn	⅞	⅞	⅞
	—S—			
1	Select Ind	1	1	1
1	Do al ctf	33	33	33
1	Silica Gel ct	1⅛	1⅛	1⅛
1	Singer Mfg	122¾	122¾	122¾
1	SoAm G&Pl	10	10	10
1	So U Gas	1⅜	1⅜	1⅜
6	SCalEdB pf	23½	23	23½
5	Do C pfd	21	21	21
2	Span & Gn	⅛	⅛	⅛
5	St Oil Ind	15	15	15
1	Starrett pf	2¼	2¼	2¼
2	Sun Inv pf	20¼	20¼	20¼
1	Swift & Co	18	18	18
	—T—			
1	Tob Pd ofD	⅝	⅝	⅝
	—U—			
8	Unit Fdrs	1¾	1¾	1¾
1	Unit Gas	2	2	2
1	UnLt&PwA	6⅝	6⅝	6⅝
2	US&ISec pf	20	20	20
1	USLines pf	½	½	½
1	Util Pw&Lt	2½	2½	2½
	—V—			
5	Venezu Pet	⅜	⅜	⅜
	—W—			
1	Waitt&B A	11	11	11
2	WayneP cpf	2½	2½	2½
1	Woolworth	8⅜	8⅜	8⅜

DOMESTIC BONDS [illegible]

FOREIGN BONDS [illegible]

*Actual sales. (Ex dividend. (Ex rights.

SEIZED AUTOS AUCTIONED

Bids ranging from $3.25 to $1,100 were accepted at the government auction of confiscated automobiles and trucks at the Federal warehouse in Allen avenue yesterday. The sale attracted more than 300 persons, including bootleggers, from whom vehicles had been confiscated.

A "flivver" of ancient vintage recommended by the auctioneers as "a rattling good car," was sold on a "high" bid of $3.25.

Another coupe sold for $10.50. A bus driver purchased a dilapidated car with the explanation that he wanted the new tires on it.

The high bid of $1,100 was made for a new five-ton truck. A large moving van was sold for a bid of $815.

STATE COUNCIL IN RATE FIGHT

The Greater Pennsylvania Council, formed for the development of the state, will consider relief for Pennsylvania's bituminous coal industry from discriminatory freight rates, when it meets in Pittsburgh Monday for its initial session. The meeting will be held in the office of the chairman, Dr. L. E. Young, vice president of the Pittsburgh Coal Company.

The recent action of the Interstate Commerce Commission rejecting the plea of Western Pennsylvania operators for a more equitable differential in freight rates hastened the council's plan to enter in the coal rates fight.

GRAIN MARKET

The following quotations on the Chicago Board of Trade are reported by A. E. Masten & Co. [illegible]

BOSTON STOCKS

BOSTON, Jan. 30.—Following is a list of the active stocks traded yesterday on the Boston Stock Exchange: [illegible]

RAILROAD EARNINGS

Atchison Railway: [illegible]

Southern Railway: [illegible]

CURB STOCK AND BOND SALES

Following are yesterday's stock and bond sales as reported by the New York Curb Exchange (bonds in dollars, stocks in shares):

Bond sales (noon)	$1,500,000
Stock sales (noon)	100,000
Stock sales (close)	180,000

U. S. TREASURY

January 28

Expenditures	$ 4,611,304.01
Customs receipts	25,150,889.87
Balance	341,331,504.03

CLEVELAND CLEARINGS

Clearings	$12,100,000
Balances	5,200,000
Debits	17,900,000
Transactions	34,100,000

PROCTER SALES UP IN LAST QUARTER

Gain in Tonnage in Final Three Months Cuts Decline Recorded in Third Period

CINCINNATI, Jan. 30.—Tonnage sales of Procter & Gamble Company improved slightly in the three months ended December 31, 1931, compared with the preceding three months.

Where the quarter ended September 30, 1931, showed a drop of 6 per cent in tonnage sales, the volume in the next period was sufficiently better to reduce the decline for the full six months to about 4 per cent. Dollar sales in the six months ended December 31, the first half of the fiscal year which ends June 30, 1932, were off probably 20 per cent, due to the decline in retail prices, particularly on bulk goods.

EARNINGS LOWER

Net profit for the six months to December 31 was approximately 24 per cent below the corresponding half of 1930, which period established a high record for earnings. Earnings in this period were $9,299,156 after all charges, including special introductory work, equal after preferred dividend requirements of $90,000 on 22,500 shares of 8 per cent preferred stock and $428,922 on 171,569 shares of 5 per cent preferred stock to $1.37 a share on 6,410,000 no-par common shares. This compared with $12,194,732 or $1.83 a common share in the like period of the preceding year and with $11,639,819 or $1.75 a share in the six months ended December 31, 1929.

PRICES RECEDE

The mid-year report gives only the earnings figures. Earnings statement with sales totals and balance sheet is given only at the end of the fiscal year.

While Procter & Gamble benefited considerably from lower raw material prices in the first six months of the current year, its manufacturing profit was reduced by lowered retail prices. On the other hand a sharp decline in raw materials in the previous year as against only a moderate decline in retail prices worked to its advantage in net profit at that time.

N. Y. BANK STOCKS

NEW YORK, Jan. 30.—Yesterday's bid and asked prices on leading New York banks and trust companies follow: [illegible]

PETROLEUM PRICES

[illegible]

Legal Notices 107

J. WARREN HUNTER, Attorney, 1204 Park Bldg. Notice that letters testamentary on the estate of Mary K. Raup, deceased, late of Dormont, Allegheny County, Pa., having been granted, all persons indebted to said estate will make payment and those having claims will present them to L. Frank Raup and Helen Raup, Executors, 3326 Beacon Hill avenue, Dormont, Pa.

JOHN B. FORTUNATO, Attorney, 1127 Grant Bldg. Notice that letters testamentary on the estate of Joseph Zimmerman, deceased, late of Pittsburgh, Allegheny County, having been granted, all persons indebted to said estate will make payment and those having claims will present them to Eva Zimmerman, Executrix, 3831 Ansel street, Pittsburgh, Pa.

HARRY J. SCHMITT, Attorney, 404 Frick Bldg. Notice that letters testamentary on the estate of Joseph C. Schaffer, deceased, late of Pittsburgh, Allegheny County, having been granted, all persons indebted to said estate will make payment and those having claims will present them to Alex. F. Schaffer, Executor, 240 Emerson street, Pittsburgh, Pa.

NOTICE that letters testamentary on the estate of Philip Schneider, deceased, late of North Side, Pittsburgh, Allegheny County, having been granted, all persons indebted to said estate will make payment and those having claims will present them to Sophie Klein Schneider, Executrix, 3001 Shadeland avenue, North Side, Pittsburgh, Pa.

A. W. FORSYTH, Attorney, 1010 Berger Building. Notice that letters testamentary on the estate of Charles G. Noble, deceased, late of Pittsburgh, Allegheny County, having been granted, all persons indebted to said estate will make payment and those having claims will present them to Mary L. Noble, Executrix, 13 Dunmoyle street, Pittsburgh, Pa.

SACHS & CAPLAN, Attorneys, 329 Frick Bldg. Notice that letters testamentary on the estate of Mary Friedman, deceased, late of Tarentum, Allegheny County, having been granted, all persons indebted to said estate will make payment and those having claims will present them to Reuben Friedman and Benjamin Friedman, Executors, 240 W. Seventh street, Tarentum, Pa.

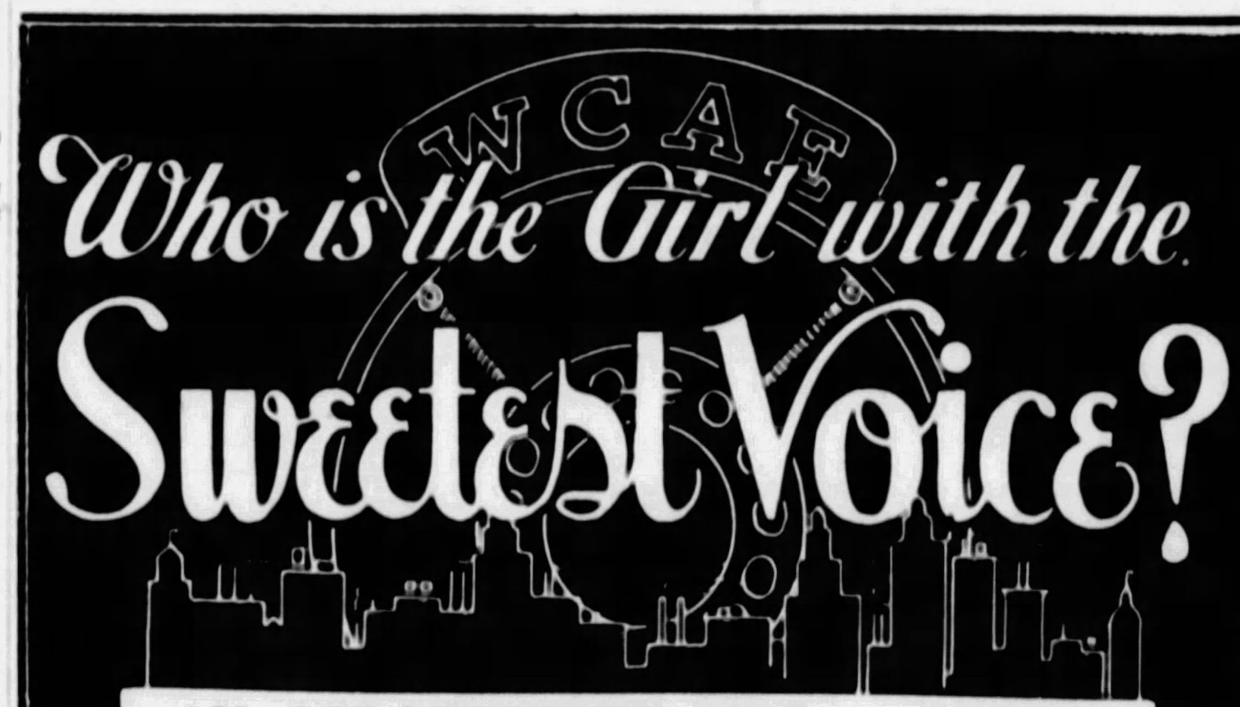

AN OPPORTUNITY FOR A CAREER

Is Waiting for the Pittsburgh

Girl With the SWEETEST VOICE

When this girl is found she will be rewarded with a well-paying position with

Radio Station WCAE

Voice of the Pittsburgh Sun-Telegraph

This attractive position is open to the girl living in Pittsburgh or vicinity who possesses the "sweetest" speaking voice—not singing voice—a voice that expresses natural charm and personality in conversation, a voice that is convincing in a wholesome way, a voice that speaks to you as a friend to friend, a voice that has clear and pleasing tone quality, a voice of nearly perfect articulation, a voice that inspires confidence, a voice that will unmistakably win the appreciation and friendship of a radio audience, a voice that will be welcomed on the air.

Pittsburgh Sun-Telegraph

has undertaken the task of finding the "Girl With the Sweetest Voice." The Sun-Telegraph has arranged to give radio auditions to girls who want to get this position and win this honor—a position that offers unlimited possibilities in the field of radio.

If you would like to be considered, if you are ambitious to identify yourself with a field that is making CAREERS faster today than any other occupation or profession,

Fill In This Coupon and Mail It Today!

"Girl With the Sweetest Voice" Editor, Sun-Telegraph, Pittsburgh, Pa.:

I think that I can qualify for the OPPORTUNITY you offer and would like to have an audition.

Name ....

Street and No. ....

City or Town .... State ....

Age .... Occupation ....

EVENING SUN-TELEGRAPH MARKETS

Stocks Turn Heavy | Local List Unchanged

NEW YORK CLOSE WITH NET CHANGES

‡Indicates actual number of shares sold. All other sales figures are in hundreds of shares (00 omitted). Closing prices in this table. Year's high and low corrected to the previous close. (Volume of sales computed to 11:40 a. m.)

Ticker reported "close" at 12:06 P. M.

1931-32 High	Low	Stocks and An Div Rate $	Sales	High	Low	Close	Net Chge
		—A—A—A—					
62	4½	Abitibi Pow & Pap pf		5	5	5	0
23½	3½	Adams Express	2	4½	4¼	4½	-⅛
109¾	46½	Air Reduction 3	2	49¾	49	49¾	-⅛
20½	7	Alaska Juneau .40	2	15⅜	15	15	-⅜
12⅛	1½	Alleghany Corp	3	2⅝	2½	2½	-⅛
182½	62½	Allied Chem & D 6	19	67½	66½	66½	-⅛
42¾	10½	Allis Chalmers .50	2	11¾	11⅝	11⅝	-⅛
29¼	5¼	Amer Agric Chem Del		5½	5½	5½	-1⅛
62½	12½	Amer Bank Note 2	2	14½	14	14	-½
129¾	54¼	American Can 4b	61	59½	59	59½	-½
38⅜	4½	Amer Car & Fdy	2	7¼	7⅛	7⅛	-⅛
48⅝	29	American Chicle 2½b	1	32½	31½	32½	+⅛
61⅛	6⅛	Amer & For Pow	4	6⅝	6½	6½	-⅛
100	20	Amer & For Pow pf 7	1	30	29½	29½	-⅛
90	18	Amer&For Pow 6% pf 6	1	25	25	25	....
79½	10	Amer & For Pow 2nd pf		11¼	11¼	11¼	+⅛
64	37	Amer Home Prod 4.20	2	44½	44½	44½	-⅛
77⅛	43	American Ice pf 6	1	55	55	55	0
26	5	Amer Internat	12	6½	6¼	6¼	0
30¼	5	Amer Locomotive		7⅝	7⅝	7⅝	0
84¾	29¼	Amer Locomotive pf 7		32½	32½	32½	-1½
43⅛	16	Amer Mach Fdy	1	20¼	20¼	20¼	0
28⅜	4½	American Metal	4	5⅝	5⅝	5⅝	-⅛
64⅛	11⅝	Amer Pow & Lt 1a	7	13⅛	13	13⅛	-⅛
21⅛	5	Amer Rad & Stan S .40	2	6⅝	6⅛	6½	0
12⅛	1¼	American Republics	2	3	2¾	2¾	-⅛
37⅝	7⅝	Amer Roll Mill		8⅝	8⅝	8⅝	-⅛
9	1⅝	American Seating		2	2	2	....
58½	12⅛	Amer Smelt & Ref 50	12	15¼	15⅛	15⅛	-⅛
138½	73	Amer Smelt & Ref pf 7	3	83	83	83	-2
31⅛	5	Amer Steel Fdy	1	6¼	6½	6½	-⅛
45⅛	33	American Stores 2	2	35	35	35	....
60	22½	Amer Sug Ref 4	1	24½	24	24	+⅛
201⅛	107⅛	Amer Tel & Tel 9	97	112⅝	111⅛	111½	-⅛
128⅛	60½	Amer Tobacco 5a	2	74½	74	74½	0
132¾	64	Amer Tobacco B 5a	12	77½	76	77¼	-½
80½	23⅛	Amer Wat Wks 3	2	27½	26⅝	26⅝	-⅛
11⅝	2⅝	American Woolen	1	4⅜	4⅜	4⅜	
40	15¼	American Woolen pf		20	20	20	-½
4	⅛	Amer Writ Paper ctfs	1	½	½	½	
43⅛	9	Anaconda Copper	2	10½	10⅛	10⅛	0
4½	⅛	Armour of Ill A	2	1¼	1¼	1¼	0
203⅛	76½	Atchison T & S Fe 6	3	82¼	81½	82	0
28⅛	8⅛	Atlantic Refining 1	12	9½	9	9	-⅛
54	17½	Atlas Powder 4	2	22½	21⅛	22½	+1⅛
295½	84⅝	Auburn Automobile 4a	93	131	128	128¼	-3⅛
6⅛	2	Aviation Corp	1	3	3	3	-⅛
		—B—B—B—					
87⅛	12¾	Baltimore & Ohio	21	17½	17⅛	17½	-⅛
14½	4	Barnsdall Corp A	2	4⅝	4⅝	4⅝	-⅛
81	37	Beatrice Creamery 4	1	39	39	39	+⅛
25½	12⅝	Bendix Aviation 1	3	16½	16	16⅜	+⅛
48⅛	19⅛	Best & Co 2	1	21¼	21⅛	21⅛	-⅛
70⅝	16	Bethlehem Steel	42	16⅝	16	16⅛	+⅛
128⅝	60	Bethlehem Steel 7% pf 7	2	60½	60	60	0
29	6	Blaw Knox .50	2	7½	7⅛	7⅛	+⅛
66¼	45½	Bon Ami Co 4	1	50	50	50	
76⅛	34⅝	Borden & Co 3	5	36⅝	35⅝	36⅛	-⅛
22⅜	7½	Briggs Mfg Co 1⅛a	5	8⅝	8⅛	8⅛	0
24½	5	Briggs & Stratton 2	1	10½	10½	10½	0
69⅛	40½	Brooklyn Manh T 4	1	37⅝	37	37	0
64½	46	Brooklyn&Queens T pf 6	1	50	50	50	1
5⅛	1½	Budd Mfg Co	1	2⅛	2⅛	2⅛	0
15	2⅝	Budd Wheel	2	3½	3½	3½	0
10	⅛	Burns Bros B		⅛			
32½	10	Burroughs A Mach .80	1	11	11	11	0
69⅜	10½	Byers (A M) Co	2	12	11⅝	11⅝	-⅛
		—C—C—C—					
11⅝	2	Calumet & Hecla	1	3½	3⅛	3⅛	0
45⅛	10⅛	Canadian Pacific 1½	11	14½	14⅛	14⅛	-⅛
131⅛	31⅛	Case (J I) Thresh M	139	36⅝	34½	35½	-⅛
52⅛	10⅛	Caterpillar Trac 2½a	4	12	12	12	0
26⅛	11	Central Aguirre 1½	3	12	12	12	-⅛
30⅛	9⅛	Cerro de Pasco Cop 1	1	12½	12½	12½	-⅛
35	11	Certain-Teed Prod pf	1	11½	11⅛	11⅛	-⅛
23⅛	3⅛	Checker Cab Mfg		6⅛	6⅛	6⅛	+⅛
46½	23⅛	Chesapeake & Ohio 2½	27	26½	26½	26⅛	-⅛
54⅛	13⅛	Chesapeake Corp 3	2	17	16½	16⅝	+⅛
15⅛	2½	Chicago Mil & St P pf	1	4⅛	4⅛	4⅛	-⅛
46⅛	5	Chi & Northwest	5	10	10	10	-⅛
116	13½	Chi & Northwest pf	1	25⅛	25⅛	25⅛	
15⅛	3⅛	Chi Pneumatic Tl		5⅛	5⅛	5⅛	0
65½	7⅛	Chi Rock I & Pac	5	13⅛	13⅛	13⅛	-⅛
26⅛	11⅛	Chrysler Motor 1	6	13⅛	12⅛	13	0
57⅛	25½	City Ice & Fuel 2.40		27	27	27	+⅛
4⅛		City Stores	1	1⅛	1⅛	1⅛	-⅛
170	97½	Coca-Cola 5a	1	106⅛	106	106	-⅛
53⅛	45⅛	Coca-Cola A 3	2	48½	48	48½	+⅛
60½	24	Colgate Pal Peet 2½		28⅛	28⅛	28⅛	-⅛
17½	6½	Collins & Aikman Co	2	7⅛	7½	7½	
111⅛	30	Columbian Carbon 3	1	32⅛	31⅛	32⅛	+⅛
45⅛	11⅛	Colum Gas & El 1½	4	13	12⅛	12⅛	+⅛
109⅛	64	Colum Gas & E pf 6		70⅛	70	70	
34	15⅛	Com Invest Tr 2	2	20⅛	20⅛	20⅛	-1⅛
21½	6⅛	Commercial Solvents 1	5	7½	7⅛	7⅛	-⅛
12	3	Commonwlth & So .30	79	4⅛	4	4⅛	+⅛
100⅛	46	Commonwlth & So pf 6	3	63	62⅛	62⅛	-⅛
109⅛	55⅛	Consol Gas 4	18	58⅛	57⅛	57⅛	-⅛
107	88	Consol Gas pf 5	1	90½	90½	90⅛	+⅛
8½		Container Corp A		2	2	2	
30	4⅛	Contin Baking A	2	5	4⅛	4⅛	-⅛
77½	40	Contin Baking pf 8	4	40⅛	40	40	0
62⅛	30⅛	Continental Can 2½	11	35⅛	35	35⅛	-⅛
51⅛	18⅛	Contin Insurance 2.40	1	21	20⅛	21	-⅛
12	5	Contin Oil	1	6	5⅛	6	+⅛
12		Contin Shares	4	⅛			0
86⅛	36⅛	Corn Prod Ref 3	4	40⅛	40⅛	40⅛	+⅛
18	2½	Coty Incorp	1	3½	3⅛	3⅛	+⅛
10½	10½	Cres Carpet	1	10½	10½	10½	+⅛
2⅛		Cuban C Prod	2	⅛			0
100	20	Curtis Publishing 2	4	25	25	25	-1½
5⅛	1	Curtiss-Wright Corp	85	1⅛	1	1⅛	+⅛
8⅛	1½	Curtiss-Wright Corp A	10	2⅛	2½	2⅛	+⅛
41	7⅛	Cutler-Hammer	4	8⅛	8⅛	8⅛	
		—D—D—D—					
23	8⅛	Davison Chemical	1	4	4	4	0
157⅛	64	Delaware & Hudson 9		79	79	79	
102	17⅛	Delaware Lack & West	2	23	22	22	-1⅛
45⅛	8½	Denver & R G West pf	1	7⅛	7⅛	7⅛	
28	10⅛	Diamond Match 1	1	14⅛	14⅛	14⅛	+⅛
24	11	Dominion Stores 1.20	1	14⅛	14⅛	14⅛	+⅛
21⅛	7⅛	Doug Aircraft 1a	4	11⅛	10½	11⅛	+1⅛
78⅛	42⅛	Drug Incorp 4	5	51	50½	51	0
14⅛	10	Duplan Silk 1	1	10⅛	10⅛	10⅛	
107	47⅛	Du Pont de Nemours 4	118	51⅛	49⅛	50½	-⅛
		—E—E—E—					
13⅛	2⅛	Eastern Roll Mill	1	3½	3½	3½	....
185⅛	73	Eastman Kodak 8b	8	80½	79⅛	79⅛	0
21⅛	4⅛	Eaton Axle & Sprg .50	1	5⅛	5⅛	5⅛	-⅛
69	7½	Eitingon Schild 1st pf	1	8⅛	8⅛	8⅛	-⅛
74⅛	20	Electric Autolite 4	2	27	26⅛	26⅛	-⅛
4½	⅛	Electric Boat	9	2⅛	2	2⅛	-⅛
60⅛	9	Electric P & Lt 1	1	10⅛	10½	10⅛	+⅛
108½	41	Electric P & Lt pf 7	1	55⅛	55½	55½	-1½
98⅛	32	Electric P&Lt 6% pf 6	2	49	49	49	-1
68	23	Electric Stor Battery 4	2	30	30	30	-⅛
49	15	Engineers Pub Ser 1.60	1	22	22	22	
39⅛	5	Erie R R	1	8⅛	8⅛	8⅛	-⅛
40½	5	Erie R R 2nd pf	1	7⅛	7⅛	7⅛	
12⅛	3⅛	Eureka Vacuum		3½	3⅛	3⅛	0
		—F—F—F—					
27	3	Federal Water Service		3⅛	3⅛	3⅛	+⅛
55⅛	20⅛	Fidelity Phenix F I 2.60	8	21⅛	21⅛	21⅛	-⅛
63	41	First Nat Stores 2½		47	47	47	
⅛	⅛	Fisk Rubber	14	⅛	⅛	⅛	0
64⅛	8	Foster-Wheeler	1	8⅛	8⅛	8⅛	-⅛
38⅛	2⅛	Fox Film A	1	3⅛	3⅛	3⅛	0
43⅛	13⅛	Freeport Texas 2	1	17⅛	17⅛	17⅛	0
		—G—G—G—					
78⅛	28	Gen Am T Car 4	1	30½	30½	30½	-⅛
47	9⅛	Gen Asphalt 2	8	13½	13½	13½	....
28⅛	9½	General Baking 2	1	13⅛	13⅛	13⅛	-⅛
25	2½	General Cable A	1	4½	4½	4½	0
48⅛	25	General Cigar 4	1	34	34	34	+⅛
54⅛	19⅛	Gen Electric 1.60	266	20	19⅛	19⅛	-⅛
12⅛	10⅛	Gen Electric special .60	1	11	11	11	+⅛
56	29⅛	General Foods Corp 3	11	33⅛	33⅛	33½	0
8⅛	1⅛	Gen Gas & E A 6½	1	1⅛	1⅛	1⅛	+⅛
50	29⅛	General Mills 3	4	35	34⅛	35	-⅛
48	19⅛	General Motors 3	96	20½	20⅛	20⅛	-⅛
28	2⅛	Gen Pub Service	1	3⅛	3⅛	3⅛	0
84⅛	20⅛	General Ry Signal 5	1	23½	23⅛	23½	0
15⅛	½	Gen Theatres Equip	1	⅛	⅛	⅛	0
38⅛	9⅛	Gillette Saf Raz	9	12⅛	11⅛	11⅛	-⅛
76⅛	45	Gillette Saf Raz pf 5	1	51½	51⅛	51½	-⅛
7⅛	1⅛	Gimbel Brothers	1	2	2	2	-⅛
9⅛	3⅛	Gobel Incorp	1	6	5⅛	6	
42⅛	14½	Gold Dust 2.50	2	16⅛	16⅛	16⅛	-⅛
20⅛	3⅛	Goodrich (B F) Co	27	4⅛	4⅛	4⅛	0
52⅛	12⅛	Goodyear T & Rub 1	22	15⅛	15	15	-⅛
8½	1⅛	Graham-Paige Mot	1	3⅛	3⅛	3⅛	0
29½	11⅛	Granite City Steel 2	1	13	13	13	....
69⅛	16⅛	Great Northern pf 1	1	20½	20⅛	20½	0
8⅛	1	Grigsby-Grunow	10	1⅛	1	1⅛	0
		—H—H—H—					
80½	22	Hackensack Wat 1½	1	21⅛	21⅛	21⅛	-⅛
44½	9⅛	Harbison-Walk R 1	2	9½	9⅛	9⅛	0
55	52½	Household Fin pf 4		56½	56½	56½	
14⅛	3	Houston Oil new	1	3⅛	3⅛	3⅛	0
29½	11½	Howe Sound 2	2	13	13	13	
44½	26⅛	Hudson & Manhat 3.50	1	27⅛	27⅛	27⅛	0
26	7⅛	Hudson Motors ¾	6	9½	9½	9½	-⅛
18⅛	3	Hupp Motor	2	4⅛	4	4	0
		—I—I—I—					
89	9⅛	Illinois Central	5	14⅛	14½	14⅛	+⅛
4⅛	1⅛	Indian Refining	5	1⅛	1⅛	1⅛	....
182	25⅛	Ingersoll Rand 3		31½	31½	31½	+½
11⅛	3	Inspiration Copper	1	3⅛	3⅛	3⅛	0
12⅛	4⅛	Insurance Corp .40	1	5⅛	5⅛	5⅛	+⅛
9⅛	2⅛	Insuranshares ct .40	10	2½	2½	2½	0
34	4⅛	Interboro Rapid Tran	1	8⅛	8⅛	8⅛	+⅛
15	2⅛	Interlake Iron	1	4	4	4	0
179⅛	92	Inter Bus Mach 6a	2	100⅛	99⅛	99½	-1½
62½	14⅛	International Cement 2	1	16	16	16	-⅛
4	⅛	Internat Com Eng		1⅛	1⅛	1⅛	+⅛
39⅛	8½	Internat Com Eng pf		10	10	10	
69⅛	33⅛	Inter Harvester 2½	6	35⅛	35⅛	35⅛	+⅛
81	9½	Inter Hydro Elec 2k	2	9½	9½	9½	0
78½	11	Internat Match pf 4	1	21	20½	20½	-½
20⅛	7	Inter Nickel of Can .20	26	8⅛	8⅛	8⅛	-⅛
54	36½	Internat Shoe 3	1	37½	37	37	-1⅛
38⅛	7⅛	Internat Tel & Tel .60	17	9⅛	8⅛	9	-⅛
21⅛	8	Interstate D Store 2	1	8	8	8	0
		—J—J—J—					
80⅛	15⅛	Johns-Manville Corp 1	5	18½	18½	18⅛	+⅛
		—K—K—K—					
8½	⅛	Kelly-Spring Tire	1	1⅛	1⅛	1⅛	-⅛
29⅛	3	Kelsey Hayes Wheel	3	3	3	3	0
15⅛	5	Kelvinator Corp	4	8⅛	8⅛	8⅛	0
31½	9⅛	Kennecott Copper .50	21	11⅛	10⅛	10⅛	-⅛
29½	15	Kresge (SS) Co 1.60	8	16½	16⅛	16½	-⅛
27⅛	4⅛	Kreuger & Toll 1.61	64	8⅛	7⅛	8	-⅛
35½	12⅛	Kroger Groc & Bak 1a	11	13⅛	13	13⅛	+⅛
		—L—L—L—					
57⅛	40⅛	Lambert & Co 5	1	50	50	50	+1
4⅛	1⅛	Lee Rubber & Tire	1	2⅛	2⅛	2⅛	....
69⅛	35	Lehman Corp 2.40	3	37⅛	37½	37½	-⅛
20⅛	5½	Libbey Owens Ford Gl	1	7	7	7	....
91⅛	40	Liggett & Myers B 4	2	54	53⅛	54	+1
33	12	Link Belt 1.20	1	12	12	12	
68½	23⅛	Loew's Incorp 3	4	27½	27½	27½	0
6½	2⅛	Loft Incorp	3	3	2⅛	3	0
21½	10	Lorillard (P) Co 1.20	11	14½	14	14⅛	-⅛
111	20⅛	Louisville & Nash 4	1	25	25	25	0
19	1½	Ludlum Steel	1	4⅛	4⅛	4⅛	
		—M—M—M—					
39	6⅛	Manhat El mod gtd .50	1	10½	10½	10½	-½
24⅛	9½	Marine Midland 1.20	1	10½	10⅛	10⅛	+⅛
8⅛	1⅛	Maytag Co	1	2⅛	2⅛	2⅛	
103⅛	38½	McKeesport Tin P 4	1	47	47	47	+½
8½	2	Mengel Co	1	2⅛	2⅛	2⅛	
16⅛	5	Mid-Continent Pet	10	6	5⅛	6	+⅛
⅛	⅛	Minnea & St L	1	⅛		⅛	0
7½	1⅛	Minneap Mol Power		2	1⅛	2	
48	6⅛	Minnea Mol Pow pf	1	10½	10½	10½	
28⅛	4	Missouri Kan & Tex	2	6½	6⅛	6½	0
42⅛	5⅛	Missouri Pacific	9	9⅛	9	9	-½
107	12	Missouri Pacific pf	5	22	21⅛	21⅛	-½
29⅛	6⅛	Montgomery Ward	11	8⅛	8	8	-½
19⅛	5	Motor Wheel .50	3	5⅛	5⅛	5⅛	-½
36⅛	7⅛	Mullins Mfg Corp	1	9⅛	9⅛	9⅛	
19⅛	5	Murray Co of Am	1	6⅛	6⅛	6⅛	0
		—N—N—N—					
40⅛	15	Nash Motors 2	9	17	16⅛	16⅛	-⅛
10	⅛	National Bellas Hess	11	½	⅛	½	0
58⅛	36⅛	National Biscuit 2.80	2	40⅛	40⅛	40⅛	+⅛
39⅛	7⅛	Nat Cash Register A	2	8½	8½	8½	0
50⅛	20	National Dairy Pr 2.60	5	23⅛	22⅛	23⅛	-⅛
44⅛	10⅛	National Pow & Lt 1	5	13⅛	13⅛	13⅛	-⅛
55	18½	National Steel 2	3	20⅛	20	20⅛	-⅛
70⅛	5	National Supply	2	5	5	5⅛	
14⅛	4⅛	Nevada Consol Cop .40	2	5⅛	5⅛	5⅛	0
4	1⅛	Newport Industries	1	2⅛	2⅛	2⅛	-⅛
25	4⅛	N Y Airbrake	1	6⅛	6⅛	6⅛	
182⅛	24⅛	New York Central	5	29⅛	28⅛	28⅛	-⅛
12⅛	1⅛	New York Invest		1⅛	1⅛	1⅛	0
94⅛	17	New York N H & H R R	25	27⅛	26½	26⅛	-⅛
119⅛	52	New York N H & H pf 7	2	68⅛	68⅛	68⅛	
12⅛	5⅛	New York O & Western	1	7	7	7	0
29⅛	10	Noranda Mines .50	1	14	14	14	0
90⅛	26	North American 10%l	46	31⅛	31	31⅛	+⅛
11	2⅛	North Amer Aviation	1	3⅛	3⅛	3⅛	-⅛
60⅛	14⅛	Northern Pacific 4½f	2	19⅛	19⅛	19⅛	-⅛
1⅛	⅛	Norwalk Tire & R	1	1	1	1	
		—O—O—O—					
19⅛	5⅛	Ohio Oil Co	20	5⅛	5⅛	5⅛	0
55⅛	16⅛	Otis Elevator 2½	1	19	19	19	1
39⅛	20	Owens Illinois Glass 2	1	22	21⅛	22	0
		—P—P—P—					
54⅛	29⅛	Pacific Gas & Elec 2	1	33⅛	33⅛	33⅛	-⅛
69⅛	35	Pacific Light Corp 3	1	37⅛	37⅛	37⅛	-⅛
11⅛	3⅛	Packard Motor .40	3	4⅛	4⅛	4⅛	0
50⅛	5⅛	Para Publix 2½l	85	9⅛	9⅛	9⅛	-⅛
4⅛	1	Parmelee Trans	2	1½	1½	1½	
2⅛	⅛	Pathe Exchange	1	⅛	⅛	⅛	-⅛
8⅛	1⅛	Pathe Exchange A	1	2	2	2	
44⅛	26⅛	Penney (J C) Co 2.40	2	27	26½	27	0
100⅛	79⅛	Penney (J C) Co pf 6		82	82	82	
64	16⅛	Penna R R 2	25	21⅛	20⅛	21	0
250	106⅛	Peoples Gas L & Coke 8	1	111	110	110	0
10⅛	2⅛	Petroleum Corp 1	4	3⅛	3⅛	3⅛	0
25⅛	5⅛	Phelps Dodge Corp 1	2	7	7	7	0
56⅛	30	Phila Co 6% pf 3	2	38	38	38	
12⅛	2⅛	Phila & Read C & I	2	3⅛	3⅛	3⅛	0
14⅛	2⅛	Phillips Petroleum	1	5	4⅛	4⅛	0
27⅛	5⅛	Pierce-Arrow Motor	1	8	8	8	0
72⅛	39⅛	Pierce-Arrow Mot pf 6	6	40	40	40	
1⅛	⅛	Pierce Oil	1	⅛		⅛	+⅛
37	19⅛	Pillsbury Flour Mills 2	1	20½	20½	20½	-⅛
27	3	Por Rican-Am Tob A	1	4⅛		4⅛	-⅛
39⅛	4	Postal Tel & Cable pf	1	7	7	7	
20⅛	4⅛	Prairie Oil & Gas	1	5	5	5	
71⅛	36⅛	Procter & Gamble 2.40	11	39⅛	39½	39⅛	0
98⅛	49⅛	Pub Ser of N J 3.40	9	52⅛	51⅛	51⅛	+⅛
120⅛	89	Pub Ser of N J 6% pf 6	1	99⅛	99⅛	99⅛	
117⅛	86	Pub Ser E & G 5% pf 5	1	88⅛	88⅛	88⅛	-⅛
58⅛	15⅛	Pullman Incorp 3	2	21	21	21	-⅛
55⅛	10⅛	Purity Bakeries 2	2	13	12⅛	12⅛	-⅛
		—R—R—R—					
27⅛	5⅛	Radio Corp of Am	21	7⅛	6⅛	6⅛	-⅛
60	9⅛	Radio Corp of Am pf B	1	13⅛	13	13	-⅛
7	2⅛	Radio Keith Orpheum	1	3⅛	3⅛	3⅛	+⅛
29⅛	8⅛	Raybestos Manhat 1.60	3	10⅛	10⅛	10⅛	
30⅛	2	Real Silk Hosiery	4	3⅛	3	3	
19⅛	1⅛	Remington Rand	4	2⅛	2⅛	2⅛	-⅛
25⅛	4⅛	Republic Steel	1	5	4⅛	5	-⅛
30	5	Revere Cop & Brass A	1	5	5	5	
54⅛	32⅛	Reynolds Tobacco B 3	9	35⅛	35	35	-⅛
32⅛	10	Rhine West Elec P .95	2	13	13	13	0
49⅛	12	Royal Dutch	13	16⅛	16⅛	16⅛	-⅛
		—S—S—S—					
69⅛	38⅛	Safeway Stores 5	1	45	45	45	+⅛
30⅛	7	St Joseph Lead .60	1	10	10	10	-⅛
62⅛	3	St Louis & San Fran	1	5	5	5	0
76	4⅛	St Louis & S Fran pf	4	6⅛	6⅛	6⅛	-⅛
20⅛	3⅛	Savage Arms	1	6	4⅛	6	
11⅛	3	Schulte Ret Stores	2	3⅛	3⅛	3⅛	
2⅛	⅛	Seaboard Air Line pf	1	⅛		⅛	0
63⅛	29⅛	Sears Roebuck 2½a	8	32½	31⅛	32⅛	-⅛
6⅛	⅛	Second Nat Investors	2	1⅛	1⅛	1⅛	
58⅛	27	Second Nat Invest pf	1	31	31	31	-1
1⅛	⅛	Seneca Copper	1	⅛	⅛	⅛	0
11⅛	3⅛	Servel Incorp	1	4½	4⅛	4⅛	0
10⅛	2½	Shell Union Oil	5	3⅛	3⅛	3⅛	0
28⅛	6⅛	Simmons Co	1	7½	7½	7½	0
11	3⅛	Simms Petroleum	1	4⅛	4⅛	4⅛	
16⅛	4⅛	Sinclair Consol Oil	7	6⅛	6	6⅛	0
12⅛	2⅛	Skelly Oil	4	2⅛	2⅛	2⅛	0
4⅛	⅛	Snider Packing	2	⅛	⅛	⅛	
15⅛	2	Snider Packing pf	1	2	2	2	
21	8⅛	Socony-Vacuum 1	24	9½	9	9	-⅛
54½	28⅛	Southern Cal Edison 2	1	30½	30⅛	30⅛	0
109½	25⅛	Southern Pacific 4	28	32½	31	32	-⅛
17½	6⅛	So Porto Ric Sug	1	6⅛	6⅛	6⅛	
88	6⅛	Southern Railways	6	10⅛	9⅛	10⅛	0
18⅛	2	Sparks Withington		3⅛	3⅛	3⅛	
38½	11⅛	Spicer Mfg Co pf 3	1	14⅛	14⅛	14⅛	
20½	10	Standard Brands 1.20	12	12⅛	12½	12⅛	-⅛
124	114⅛	Standard Brands pf 7		116½	116½	116½	-⅛
4	⅛	Standard Commer Tob	1	2	2	2	
88⅛	26⅛	Standard Gas & E 3½	1	27½	27½	27½	-⅛
64⅛	29⅛	Standard Gas & E pf 4	1	37½	37½	37½	
51⅛	22⅛	Stand Oil Cal 2½	8	22⅛	22⅛	22⅛	-⅛
52½	26⅛	Stand Oil (N J) 2b	29	26⅛	26⅛	26⅛	0
6⅛	½	Sterling Sec A	1	⅛	⅛	⅛	0
40	18⅛	Sterling Sec cv pf	2	20½	20⅛	20⅛	1⅛
21⅛	4⅛	Stewart Warner	5	5⅛	5	5⅛	-⅛
28	9	Studebaker 1.20	1	11½	11⅛	11⅛	
1⅛	⅛	Superior Oil	2	½	½	½	
15⅛	10⅛	Sweets Co of Am 1	1	10½	10½	10½	
		—T—T—T—					
9½	1⅛	Tennessee Corp	1	2	2	2	0
55⅛	9½	Texas Corp 2	7	11⅛	11	11⅛	-⅛
8⅛	⅛	Thomp Starrett	1	⅛		⅛	
34½	14⅛	Thomp Starrett pf	1	14⅛	14⅛	14⅛	
9	2⅛	Tide Water A Oil	1	3⅛	2⅛	3⅛	+⅛
63	30	Tide Water Oil pf 5	1	34	34	34	1
59	16⅛	Timken Roller Bear 2	1	19	18⅛	19	0
4½	1⅛	Tobacco Prod	20	4	3⅛	4	
14	6	Tobacco Prod A .80	2	8⅛	8⅛	8⅛	
18	3	Transamerica Corp	16	3	3	3	0
11⅛	2	Tri-Continental		2⅛	2⅛	2½	-⅛
24	5⅛	Truscon Steel		6	6	6	-⅛
		—U—U—U—					
72	37⅛	Un Carb & Carbon 2.60	12	30	29⅛	29⅛	-⅛
205⅛	65	Union Pacific 10	10	75⅛	74⅛	75	-1
38⅛	9⅛	United Air & Tran	170	15	14⅛	14⅛	-⅛
7½	1⅛	United Cigar Store	13	1⅛	1	1⅛	0
31½	7⅛	United Corp ¾	26	8⅛	8⅛	8⅛	0
52⅛	26⅛	United Corp pf 3	5	35⅛	35	35⅛	
67⅛	17½	United Fruit 2½f	1	21	21	21	-⅛
37½	15⅛	United Gas Imp 1.20	10	16½	16⅛	16½	0
30⅛	4½	United States Freight	1	5½	5⅛	5½	-⅛
50	14½	U S Gypsum 1.60		20⅛	20⅛	20⅛	-⅛
77⅛	20⅛	U S Ind Alcohol	15	28⅛	28	28⅛	0
37⅛	10	U S Pipe & Fdy 2	2	13⅛	13⅛	13⅛	-⅛
20⅛	3½	United States Rubber		4⅛	4⅛	4⅛	-⅛
36⅛	6⅛	United States Rub 1 pf	1	8	8	8	-⅛
28⅛	12⅛	U S Smelt & Ref 1	1	15½	15½	15½	-⅛
47	35	U S Smelt & Ref pf 3.50		37½	37½	37½	-⅛
152⅛	35½	United States Steel 2	107	38	37⅛	37⅛	-⅛
150	94	*United States Steel pf 7	3	99⅛	99⅛	99⅛	0
9⅛	1⅛	United Stores Corp A	1	2⅛	2½	2⅛	+⅛
52	21	United Stores Corp pf 4	1	42	42	42	-⅛
81	7½	Utilities Pow & Lt A 2k	8	9	8⅛	8⅛	-⅛
		—V—V—V—					
2	⅛	Vadsco Sales	2	½		½	0
76⅛	11	Vanadium Corp	6	13⅛	12⅛	13	-⅛
		—W—W—W—					
26	1	Wabash Railroad	1	3⅛	3⅛	3⅛	-⅛
51	1½	Wabash Railroad pf A	1	5⅛	5⅛	5⅛	-⅛
8½	1½	Ward Baking B	1	2⅛	2⅛	2⅛	0
57½	24	Ward Baking pf 7	1	27	27	27	0
20⅛	2⅛	Warner Bros Pic	12	3⅛	3	3	0
46⅛	3⅛	Warren Bros	4	4⅛	4⅛	4⅛	0
44½	8⅛	Western Dairy Prod A	1	11⅛	11⅛	11⅛	
12⅛	2	Western Dairy Prod B	1	3	3	3	
81⅛	8	Western Pacific pf	1	8⅛	8⅛	8⅛	
19⅛	4⅛	Western Maryland	1	6⅛	6⅛	6⅛	-⅛
14⅛	1⅛	Western Pacific	1	3	3	3	
150⅛	53	Western Union Tel 6	14	56⅛	55	55⅛	-1
36⅛	11	Westinghouse A Brake 2	2	14	14	14	-⅛
107⅛	19⅛	Westinghouse E&M 2.50	45	24⅛	24	24⅛	-⅛
5	⅛	White Sewing Mach	1	⅛		⅛	0
10⅛	1	White Sew Mach pf	1	1⅛		1⅛	
51⅛	15	Wilcox & Co pf	1	21	21	21	-⅛
72⅛	35	Woolworth (F W) Co 2.40	24	42⅛	41⅛	41⅛	-⅛
106⅛	15⅛	Worthington Pump	5	19	18⅛	18⅛	-⅛
80⅛	46	Wrigley (W) Jr 4	16	50⅛	50½	50⅛	-⅛
		—Y—Y—Y—					
18⅛	3	Yellow Tr & Coach	2	4	3⅛	4	+⅛

Odd lots. *Ex-dividend. †Ex-rights. a Plus extras. b Including extras. d Partly stock. e Paid in scrip. f Paid last year. h Paid so far this year. j Payable in stock. k Cash or stock. l Payable when earned. o Payable 1-10 of a share in Class A stock quarterly. s Cash and 4% in stock.

STOCK MARKET PRICES TURN HEAVY

Firmness at Opening Soon Fades; Westinghouse, P.R.R., Steel Shares Ease

NEW YORK, Jan. 30.—(AP.)—With war clouds darkening in the Far East, the stock market was hesitant in the early dealings today, and inclined to turn somewhat heavy after a slightly firm opening.

Union Pacific and Western Union lost a point, and Auburn 3. Major fractional losses in the first half hour appeared in American Telephone, Baltimore and Ohio, Southern Pacific and Westinghouse, while Pennsylvania lost an opening gain of ¾. United States Steel and General Electric eased slightly.

There was still a little talk of a "war boom" in speculative quarters, but it was so vague that speculators were disinclined to act on it.

Forecast of an early rail wage agreement in the Chicago meetings was favorably accepted by Wall street, although recent market activity has indicated that some of the edge has been taken off any favorable announcement such as is now in prospect.

Trade reports were eagerly scanned for some promise of better buying. A more hopeful tone was noted in the heavier industries, due to the appearance of belated automobile orders. The retail trade barometers again indicated that goods could be moved fairly well "at a price." They also showed that this year's early Easter had as yet reflected little stimulus to business. While no change in collections was reported, the mercantile lines as a whole showed a more cheerful sentiment.

Largely offsetting the reduction in prices of copper metal to 7 cents a pound was the step-up in demand. Foreign orders yesterday totaled 1,800,000 pounds.

Foreign exchanges were steady in early dealings with the French and Belgian francs moving fractionally higher and sterling cables quoted at $3.45¾ in initial dealings, unchanged from Friday's close.

BANK ELECTS '32 OFFICERS

Directors of the Union Trust Company of Pittsburgh at their organization meeting yesterday elected the following officers:

President, Henry C. McEldowney; vice president and secretary, John A. Irwin; vice presidents, Richard B. Mellon, Sidney S. Liggett, Ralph S. Euler, Clarence Stanley, Carl R. Korb, David I. Parkinson; treasurer, Edward Crede; assistant treasurers, William L. Church, James A. Kommer, S. Philip Gerst, Daniel C. Becker; assistant secretaries, William A. Robinson III, Florence J. Hill, Charles W. Prosser, Miss B. I. Patton, E. Donald Hayes; manager bond department, Charles H. Matthews, Jr.; assistant manager bond department, Louis R. Schmertz, Jr.; manager of publicity, John E. McKirdy; manager safe deposit department, Raymond W. Ross; assistant manager safe deposit department, E. Foster Andrews; auditor, William E. Scheibler; assistant auditor, Karl H. Held; vice president and trust officer, Carroll P. Davis; trust officers, William W. Grinstead, Charles E. Young; assistant trust officers, Frank O. Over, Robert M. Repp, Jr., assistant secretary, Walter H. Willis; manager real estate department, Charles H. McCracken; tax accountant, Grafton M. Darby.

Receiver Named for Old Chicago Store

CHICAGO, Jan. 30.—(AP.)—A federal receiver has been appointed for the Charles A. Stevens and Brothers Department Store, one of the largest and oldest mercantile establishments on State street. The action was taken on a friendly petition, stating the store had been unable to meet payrolls and other debts, although assets amount to nearly twice the liabilities. The Bradley Knitting Company instituted the suit.

Copper Offered At Lower Price

NEW YORK, Jan. 30.—(AP.)—The price of copper had a slight relapse yesterday when domestic sellers offered the metal a quarter of a cent lower at 7 cents a pound.

The reduction in the domestic rate followed a drop in the export price of 7⅛ cents a pound, c. i. f. European base ports. This is ⅛ a cent under the recent price at which custom smelters had been selling.

Lackawana Seeks O. K. on Bond Issue

WASHINGTON, Jan. 30.—(INS.)—The Delaware, Lackawana and Western Railroad today asked the Interstate Commerce Commission for authority to issue promissory notes for $12,432,000.

As collateral for the notes, $10,000,000 of Morris and Essex Railroad bonds, and $13,639,000 of New York, Lackawana and Western bonds will be pledged.

Oklahoma City Oil Allowable Lowered

OKLAHOMA CITY, Jan. 30.—An order reducing the allowable production of the Oklahoma City oil field from 120,000 barrels to 95,000 barrels daily effective February 1, was signed by the State Corporation Commission.

STOCK EXCHANGE TOPICS

Wall Street Is Interested in Monday's Meeting of Jersey Standard.

Widespread interest attaches to the meeting of Standard Oil of New Jersey directors next Monday.

The stock has been under pressure and again yesterday slipped down to touch new low levels for the bear movement reflecting doubt over the prospect for maintenance of the extra dividend. The Company is estimated to have earned a balance of about 80 cents a share for its stock in 1931, compared with net equal to 97 cents a share in the previous year and with a balance equal to $5.37 a share in 1929.

"At the present time incoming business is not large, but the management is reducing expenses continuously and has no hesitancy in saying that if we do the same amount of business in 1932 as we did in 1931, a substantial profit will be shown." A. W. Robertson, chairman of the board, and F. A. Merrick, president of Westinghouse Electric and Manufacturing Company, say in a joint letter to stockholders. "Incoming business fell off sharply during November and December. Final figures for 1931 are not available, but we have operating figures for 11 months and know approximately what the result was for December. It is apparent there will be a loss from all operations for the year in the neighborhood of $3,250,000. At the present time current assets are 12 times greater than our current liabilities. The company is in excellent condition to survive the period of depression."

Conservative interests contend that with the market as at present, there is no incentive for outsiders to take a position on either side. They point out that only the most nimble traders are able to make a profit on trades just now. Therefore, they continue to favor a waiting policy.

Procter and Gamble made a creditable showing in 1931, and the outlook is considered promising because of the various savings which have been effected. It is estimated that approximately $1,500,000 annually will be saved as a result of the salary and wage reductions, which went into effect last fall. Part of this was reflected in the final quarter of 1931. There was some improvement in the sales of the company in the three months ended December 31, last, over those for the preceding quarter.

Several leading motor accessory companies are in a good position. Costs have been reduced materially by various economies and increased efficiency during the period of small business, so that any improvement in orders from the automobile companies will be reflected in an increased margin of profit for some of them. Many improvements on the new car models are in connection with accessories, as a result of which an increase in motor car buying will be of more benefit to these companies than in past years.

Woolworth's report for last year was better than any of the estimates in Wall street. It was known, of course, that the company would show non-recurring income, and, including this item, the best prediction early this week was that the company would show between $3.45 and $3.50 a share, compared with $3.56 in the preceding year. The balance of $4.21 for the stock caused considerable surprise. Ability of Woolworth to reach a new high record in net profits with $41,348,795, an increase of 15.9 per cent over the 1929 results, the previous peak, was held encouraging.

UTILITY TO SPEND $5,000,000

The budget of Consolidated Gas, Electric Light and Power Company, of Baltimore, for 1932, including unfinished work carried over from last year, provides approximately $5,000,000 for construction purposes.

NEW CREAMERY PACKAGE CHIEF

G. F. Belknap has been elected president of Creamery Package Manufacturing Company, succeeding E. W. Chandler, resigned. W. D. James has been elected a director in place of Mr. Chandler.

LIVESTOCK MARKETS

Pittsburgh.

(U. S. Department of Agriculture.)

Hogs: Receipts, 1,500 head; market steady. Good and choice grade light lights, 130-160 pounds, $4.10@4.35; light weights, 160-220 pounds, $4.50@4.75; medium weights, 200-250 pounds, $4.35@4.75; heavy weights, 250-350 pounds, $4.00@4.40; slaughter pigs, 100-130 pounds, $3.60@4.10; packing sows, medium to good, 275-500 pounds, $3.00@3.50.

Cattle: Receipts, 100 head; market nominal. Steers, 900-1,300 pounds, good $6.50@7.50; common and medium, $5.50@6.50; heifers, 550-850 pounds, common and medium, $3.25@5.25; cows, medium and good, $3.00@4.25; low cutter to common, $1.25@3.00; bulls (yearlings excluded), good (beef), $3.75@4.00; cutter to medium, $2.75@3.75. Note: Based on actual sales, better grades quotable higher accordingly.

Calves: Receipts, 25 head; market steady. Vealers (milk fed), good and choice, $7.50@9.50; common and medium, $4.00@7.50; calves, 250-500 pounds, medium to choice, $4.00@7.50.

Sheep: Receipts, 250 head; lambs stronger. Lambs, 90 pounds down, good and choice, $6.00@6.75; common and medium, $4.00@6.00; 90-100 pounds, medium to choice, $5.00@6.25; yearling wethers, 90-110 pounds, medium to choice, $4.25@5.00; wethers, 2 years and older, 90-130 pounds, medium and good, $2.50@3.75; ewes, 90-150 pounds, medium to choice, $1.50@3.25.

Chicago.

Hogs: Receipts, 25,000, including 13,000 direct; 5@10c lower; 110-210 lbs., $3.95@4.00; top $4.05; 220-250 lbs., $3.75@3.95; 260-325 lbs., $3.60@3.80; 140-160 lbs., $3.85@4.00; pigs, $3.00@3.25; packing sows, $3.30@3.40; light light, good and choice, 140-160 lbs., $3.80@4.00; light weight, 160-200 lbs., $3.75@4.05; medium weight, 200-250 lbs., $3.75@4.05; heavy weight, 250-350 lbs., $3.60@3.85; packing sows, medium and good, 275-500 lbs., $3.25@3.50; pigs, good and choice, 100-130 lbs., $3.00@3.40.

Cattle: Receipts, 3,000; calves, 500; dull, steady to weak; trade on practically all classes; quality plain; most slaughter steers and yearlings eligible to $5.00@7.00; few $7.50@8.75; vealers strong to higher; good and choice offerings $8.25@9.50. Slaughter cattle and vealers: Steers, good and choice, 600-900 lbs., $7.00@10.50; 900-1,100 lbs., $7.00@10.50; 1,100@1,300 lbs., $7.00@10.50; 1,300-1,500 lbs., $7.00@10.50; common and medium, 600-1,300 lbs., $3.50@7.00; heifers, good and choice, 550-850 lbs., $5.50@7.50; common and medium, $3.25@5.50; cows, good and choice, $3.50@4.75; common and medium, $2.75@3.50; low cutter and cutter, $1.75@2.75; bulls (yearlings excluded), good and choice (beef), $3.00@4.00; cutter to medium, $2.50@3.65; vealers (milk-fed), good and choice, $8.00@9.50; medium, $7.25@8.25; cull and common, $4.50@7.25. Stocker and feeder cattle: Steers, good and choice, 500-1,050 lbs., $4.50@5.75; common and medium, $3.25@4.50.

Sheep: Receipts, 22,000; nothing done; bidding unevenly lower and asking steady; good to choice lambs bid $6.00@6.25 to packers; closely sorted kinds held upward to $6.75; lambs, 90 lbs. down, good and choice, $6.00@6.85; medium, $4.75@6.00; all weights, common, $4.00@4.75; ewes, 90-150 lbs., medium to choice, $2.00@3.50; all weights, cull and common, $1.50@2.50; feeding lambs, 50-75 lbs., good and choice, $4.75@5.25.

East Buffalo.

Hogs: Receipts, 1,300 head; rather slow; mostly to packers; generally 10c under Thursday's average; bulk 180 to 210 pounds, $4.50; 230 to 250 pounds, $4.25@4.40; 260 to 320 pounds, $3.85@4.10; weights below 150 pounds, $3.85@4.25.

Cattle: Receipts, 250 head; cows active, steady; cutter grades, $2.00@3.00; low grade steers and heifers draggy, bulk unsold; few common kinds, $4.75.

Calves: Receipts, 400 head; vealers steady with Wednesday's average; good to choice, $10.00 to mainly $10.50; common and medium, $6.50@8.00.

Sheep: Receipts, 1,600 head; lambs fairly active, 15 to 25c higher; bulk better lots, $6.75; one load, $6.85; in between grades, $6.25@6.50; common and medium, $5.25@6.00.

Cincinnati.

Hogs: Receipts, 4,500 head; held over, 110 head; opened 20-25c lower; 160-210 lbs., $4.15@4.30; bidding, $3.75@4.00 on 240-280 lbs.; $2.75 on sows; stags, $1.50.

Cattle: Receipts, 600 head; calves, 400 head; slow; common and medium steers and heifers, $3.50@5.00; better finished yearlings, $6.00; beef cows, $3.00@3.50; cutters, $1.75@2.75; bidding $3.75 down on bulls; veals weak to $1.00 lower; good and choice, $7.50@8.50; low grades in little demand, $7.50 down.

Sheep: Receipts, 500 head; steady; better grade lambs, $6.00@6.50; common and medium, $4.00@5.50; sheep, $2.00 down.

INVESTMENT TRUSTS

	Bid	Ask
A B C Tr Shrs D	[illegible]	[illegible]
Do E	[illegible]	[illegible]
Am & Gen Sec A	[illegible]	[illegible]
Do B	[illegible]	[illegible]
Do $3 pfd	[illegible]	[illegible]
Am Br & Con 6s pfd	[illegible]	[illegible]
Am Comp Tr Shrs	[illegible]	[illegible]
Am Founders 6s pfd	[illegible]	[illegible]
Do 7s pfd	[illegible]	[illegible]
Do as pf war	[illegible]	[illegible]
Am Ins Stock	[illegible]	[illegible]
Assoc Stand Oil	[illegible]	[illegible]
Atl Sec pfd	[illegible]	[illegible]
Do war	[illegible]	[illegible]
Atl & For Inv units	[illegible]	[illegible]
Do com war	[illegible]	[illegible]
Do pfd war	[illegible]	[illegible]
Bankers Nat Inv	[illegible]	[illegible]
Bancamer Corp	[illegible]	[illegible]
Basic Industry	[illegible]	[illegible]
British Type Inv	[illegible]	[illegible]
Central Nat Corp A	[illegible]	[illegible]
Do B	[illegible]	[illegible]
Chartered Trust Shares	[illegible]	[illegible]
Chain & Gen Equities	[illegible]	[illegible]
Chartered Invest	[illegible]	[illegible]
Do pfd	[illegible]	[illegible]
Chelsea Exch A	[illegible]	[illegible]
Do B	[illegible]	[illegible]
Cumulative Trust Shares	[illegible]	[illegible]
Corporate Trust	[illegible]	[illegible]
Do A A	[illegible]	[illegible]
Do Accum ser	[illegible]	[illegible]
Crum & Forst	[illegible]	[illegible]
Do 8s pfd	[illegible]	[illegible]
Crum & Fost Ins	[illegible]	[illegible]
Do 7s pfd	[illegible]	[illegible]
Depos Bank Shares N Y	[illegible]	[illegible]
Do A	[illegible]	[illegible]
Depos Ins Shares A	[illegible]	[illegible]
Diversified Trust A	[illegible]	[illegible]
Do B	[illegible]	[illegible]
Do C	[illegible]	[illegible]
Do D	[illegible]	[illegible]
Equit Invest stk	[illegible]	[illegible]
Equity Trust Shares	[illegible]	[illegible]
Five Year Fixed Tr	[illegible]	[illegible]
Fixed Trust Sh A	[illegible]	[illegible]
Do B	[illegible]	[illegible]
Fund Tr Shrs A	[illegible]	[illegible]
Do B	[illegible]	[illegible]
Granger Trade	[illegible]	[illegible]
Guar Wkmen Trad	[illegible]	[illegible]
Incorp Investors	[illegible]	[illegible]
Incorp Invest Equit	[illegible]	[illegible]
Independ Tr Shrs	[illegible]	[illegible]
Int Sec Corp Am A	[illegible]	[illegible]
Do B	[illegible]	[illegible]
Int Sec Am 6s pfd	[illegible]	[illegible]
Do 6½s pfd	[illegible]	[illegible]
Inv Tr N Y	[illegible]	[illegible]
Invest Trustee Sh	[illegible]	[illegible]
Leaders of Indust A	[illegible]	[illegible]
Do B	[illegible]	[illegible]
Do C	[illegible]	[illegible]
Low Priced Shrs	[illegible]	[illegible]
Major Corp Shrs	[illegible]	[illegible]
Mass Invest Tr	[illegible]	[illegible]
Mutual Inv Tr A	[illegible]	[illegible]
Mutual Manage	[illegible]	[illegible]
Nation Wide Sec	[illegible]	[illegible]
Nat Indust Shrs	[illegible]	[illegible]
Nat Tr Shrs	[illegible]	[illegible]
N Y Bk Tr Shrs	[illegible]	[illegible]
Nor Am Tr Shrs	[illegible]	[illegible]
Do 1955	[illegible]	[illegible]
Do 1956	[illegible]	[illegible]
Northern Secur	[illegible]	[illegible]
Oil Shares units	[illegible]	[illegible]
Old Col Inv Tr	[illegible]	[illegible]
Old Col Tr Assoc	[illegible]	[illegible]
Petrol Trad A	[illegible]	[illegible]
Public Serv Tr	[illegible]	[illegible]
Repres Tr Shrs	[illegible]	[illegible]
Second Int Sec A	[illegible]	[illegible]
Do B	[illegible]	[illegible]
Do 6s 1st pfd	[illegible]	[illegible]
Securi Corp Gen 6s pfd	[illegible]	[illegible]
Selected Am Sh	[illegible]	[illegible]
Selected Cumulative Sh	[illegible]	[illegible]
Selected Income Sh	[illegible]	[illegible]
Selected Manage Trust	[illegible]	[illegible]
Shawmut Bank	[illegible]	[illegible]
Spencer Trask Fund	[illegible]	[illegible]
Stand Am Tr	[illegible]	[illegible]
Stand Am Tr Shrs	[illegible]	[illegible]
Stand Collat Trust	[illegible]	[illegible]
State Street Invest	[illegible]	[illegible]
Super of Am Tr A	[illegible]	[illegible]
Do B	[illegible]	[illegible]
Do C	[illegible]	[illegible]
Do D	[illegible]	[illegible]
Trust Shrs of Am	[illegible]	[illegible]
Trustee Stand Inv C	[illegible]	[illegible]
Do D	[illegible]	[illegible]
Trustee St Oil A	[illegible]	[illegible]
Do B	[illegible]	[illegible]
Trusteed N Y C Bank	[illegible]	[illegible]
20th Cent Fixed Shares	[illegible]	[illegible]
Do A	[illegible]	[illegible]
20th Cent Fixed Tr	[illegible]	[illegible]
Two Year Trust Shares	[illegible]	[illegible]
United Fixed Shares	[illegible]	[illegible]
Unit Fdrs 1-70 com	[illegible]	[illegible]
United Ins Shares	[illegible]	[illegible]
United Bank Trust	[illegible]	[illegible]
U S & Brit Int Ltd A	[illegible]	[illegible]
Do $3 pfd	[illegible]	[illegible]
U S Elec Lt & Pow A	[illegible]	[illegible]
Do B	[illegible]	[illegible]
Universal Trust Shares	[illegible]	[illegible]

Money Market

LONDON, Jan. 30.—Money, 1 per cent. Discount rates: Short bills, [illegible] per cent; three-month bills, [illegible] per cent.

LOCAL STOCKS UNCHANGED, QUIET

Nominal Trading Takes Place in Industrials; Lone Star Gas Steady

Quiet week-end trading, reflecting continued absence of public interest in the market, was noted on the Pittsburgh Stock Exchange in today's short session. Dealings were confined to a few odd lot transactions in scattered industrials while Lone Star Gas enjoyed a moderate turnover around the price level prevailing on the previous close.

Activity dwindled on the "big board" also with prices holding steady following a slight dip at the opening. The street is apparently unable to arrive at a definite decision on the effects of the Far Eastern developments, but, nevertheless, the ugly situation at Shanghai has accentuated the nervousness which cropped up the past few days on the snarling of the railroad wage parley.

Stocks Close Weak On London Market

LONDON, Jan. 30.—(INS.)—Stocks closed weak and irregular on the London Stock Exchange today. Trading was in small volume.

British funds were firmer. Japanese and Chinese issues were weak due to uncertainty over the Shanghai situation. The pound sterling closed at $3.45¼, one-fourth of a cent under the opening price.

Expect Further Utility Financing

NEW YORK, Jan. 30.—In investment banking circles it is said that additional public utility bond offerings are likely in the near future as a result of the favorable investment response to the New York Edison Company offering of 5 per cent bonds.

LOCAL STOCKS

Saturday, January 30, 1932.

(Quotations at the Close.)

Stocks	Par	Bid	Asked
Allegheny Steel		11	13
Allemania Goods Mfg		10	
American Fruit Growers			10
Arkansas Gas		2	
Arkansas Gas pfd	10	4½	
Armstrong Cork		4	
Carnegie Metals	10	1	1½
Consolidated Ice	50		3
D. L. Clark		7½	8½
Devonian Oil	10	4	5
Electric Products			10
Hachmeister-Lind			11½
Hachmeister-Lind pfd A		58	65
Harbison Walker Ref			10½
Harb Walk Ref pfd	100		90
Independent Brewing	50	2	2½
Independent Brew pfd	50	2	
Koppers Gas & Coke pfd	100	85	
Lone Star Gas		6	6½
Mesta Machine	5		15
Nat Fireproofing pfd	50		8
Petroleum Exploration	25		11
Phoenix Oil	50	[illegible]	
Pittsburgh Brewing		3	5
Pittsburgh Brewing pfd		6½	8
Pittsburgh Forgings			5
Pittsburgh Plate Glass	25	17½	18
Pittsburgh Screw & Bolt		3½	
Plymouth Oil	5	6½	7
San Toy Mining	1	01	02
Shamrock Oil & Gas		1	1½
Union Storage	25	40	
United Engineering		21½	23
United States Glass	25	1½	
Vanadium Alloys Steel		12½	13½
Waverly Oil Works A			3½
Bonds			
Monon. R. C. & C. 6s			101½

Sales on the Exchange.

	Shares	Price
Blaw Knox	25 @	7½
Hachmeister-Lind	15 @	11½
Harbison Walker Refractor	50 @	10½
Do	20 @	10
Lone Star Gas	50 @	6¼
Do	75 @	6½
Mesta Machine	50 @	15
National Fireproofing pfd	10 @	8

UNLISTED STOCKS

Stocks	Par	Bid	Ask
[illegible]		5	10
Lone Star Gas [illegible]	100	76	
Western Public Service		4	

	Shares	Price
Western Public Service	500 @	4¼

LOCAL CURB

(Furnished by Moore, Leonard & Lynch.)

[illegible]

That Standard Oil of New Jersey earned around 80 cents a share last year.

That Ford is planning a two-year payment arrangement for buyers of the new cars.

That the early Easter has had little effect on advance trade.

That Wes[illegible] had an operating loss of $3,230,000 last year.

EVENING SUN-TELEGRAPH MARKETS

New York Bond Market | New York Curb Market

KREUGER-TOLL 'WRITE-OFF' HEAVY

Downward Revaluation of Security Holdings Takes Millions From Reserves

NEW York, Jan. 30.—Operations of Kreuger & Toll Company during 1931 showed a comparatively strong trend in operating earnings of a recurring nature despite the handicap of world depression. On the other hand, international financial unsettlement, particularly in respect to government loans, necessitated extensive revaluation of many of the company's investments, requiring heavy charges against reserves and undistributed profits.

Net profits last year, after taxes and interest on secured debentures totaled approximately $21,000,000 or about $2.19 an American certificate, representing participating debentures of 20 kroner each. This compares with net profits of $32,789,278, or $3.04 an American certificate in 1930.

RESERVES REDUCED

Profits for 1931 are calculated on the basis of the exchange for the krona on December 31, which was approximately 19 cents against parity of 26.8 cents.

To place asset values on a highly conservative basis, all marketable securities and government and other bonds were written down to market values as of December 31, 1931. The exact total involved in these write-offs has not been disclosed, but an indication of their extent is given by the decline in reserves to approximately $80,000,000 at the year-end, compared with $157,597,473 on December 31, 1930, a decrease of more than $77,000,000. In addition, a portion of the net adjustment was charged against profit and loss account.

ASSET VALUE $16

After revaluing investments on this basis, the net asset value an American certificate was approximately $16 on December 31 and is now somewhat higher due to subsequent appreciation in market values. At the end of 1930, net assets were equal to $25.40 an American certificate.

Probably the largest part of this downward readjustment was applied against bond holdings, represented chiefly by government securities. Despite the depreciation in marketable value of these bonds, however, the company passed through the year with no default in service on its government security holdings.

THE PRODUCE MARKET

Little change in quotations marked the day's trading in the wholesale fruit and vegetables markets in Pittsburgh.

The butter, egg and cheese markets remained firm, demand good, supply good, with slight fluctuation in quotations.

The poultry markets rested steady, demand fair, supply adequate with slight drop in quotations.

Car lot supplies were moderate with 281 cars on track. Arrivals included [illegible] apples, 3 bananas, 2 broccoli, 6 cabbage, 3 carrots, 4 cauliflowers, 2 celery, 2 cocoanuts, 2 grapefruit, 2 lemons, 5 lettuce, 1 onions, 6 oranges, 1 peppers, 5 potatoes, 1 spinach, 4 sweet potatoes, 3 tomatoes, 2 tangerines, 4 mixed vegetables and 3 mixed citrus.

HAY AND GRAIN

Total Receipts

One car hay, [illegible] oats.

NEW HAY

No. 1 timothy	$15.25@16.75
Standard	$12.25@12.75
No. 1 light clover mixed	$12.25@12.75
No. 2 timothy	$10.50@11.50
No. 1 clover	$12.50@13.00
No. 2 clover	$9.00@11.00

STRAW

Oats	[illegible]
Wheat	[illegible]

YELLOW CORN

No. 2 shelled	[illegible]
No. 3 shelled	[illegible]

OATS

No. 2 white	[illegible]
No. 3 white	[illegible]

PRODUCE

Beans, hamper	[illegible]
Beets, bunch	[illegible]
Cucumbers, dozen	[illegible]
Do hamper	$1.00@1.50
Cabbage, crate	[illegible]
Cauliflower, California, crate	[illegible]
Celery, Florida, dozen	[illegible]
Do crate	[illegible]
Lettuce, Iceberg, crate	[illegible]
Mushrooms, basket	[illegible]
Do pound boxes	[illegible]
Onions	[illegible]
Do crate	[illegible]
Peas, crate	[illegible]
Potatoes, sack	[illegible]
Do barrel, new	[illegible]
Peppers, Florida, crate	[illegible]
Radishes, dozen	[illegible]
Sweet Potatoes, hamper	[illegible]
Spinach, bushel	[illegible]
Tomatoes, lugs	[illegible]
Turnips, bushel	[illegible]

FRUITS

[illegible]

EGGS

[illegible]

BUTTER AND CHEESE

[illegible]

POULTRY

[illegible]

GROCERIES

[illegible]

FLOUR / BEANS / SUGAR

[illegible]

PROVISIONS

[illegible]

LARD

[illegible]

Liverpool Wheat Market.

LIVERPOOL, Jan. 30.—The market was 1⅛ to 2 pence higher. Opened 1⅛ to [illegible] pence up and closed 1⅛ to 2 pence higher.

NEW YORK BOND MARKET

NEW YORK, Jan. 30.—(AP.)—Transactions in the most active bonds on the New York Stock Exchange today were as follows, 000 omitted in sales column. (United States bonds in dollars and thirty seconds of dollars.)

U. S. GOVERNMENT BONDS

Sales		High	Low	Last
35	Lib 1st 4¼s 32-47	98.5	97.31	98.5
190	Do 4¼s 32-47	99.10	99.7	99.9
5	Do 4¼s 33-38	99.2	99.2	99.2
35	Treas 4¼s 47-52	100.12	100.10	100.12
14	Do 4s 44-54	96.12	96.10	96.12
55	Do 3¾s 40-43	91.16	91.6	91.16
5	Do 3⅜s 43-47	90.4	90.4	90.4
51	Do 3⅜s 41-43Mch	91.10	91.6	91.10
35	Do 3⅜s 46-49	86.22	86.13	86.22
41	Do 3s 51-55	85.24	85.15	85.17

CORPORATION BONDS

[illegible]

FOREIGN BONDS

[illegible]

Europe Displays Yearning For U. S. Gold Coins

NEW YORK, Jan. 30.—(AP.)—Although a majority of European nations have renounced the gold standard, their citizens are showing an unmistakable yearning for American gold eagles.

It was disclosed by bankers that roughly $5,000,000 a week is finding its way from the United States to the strong boxes of European merchants and the socks of Europe's gold-loving peasants.

More than any other gold currency, it was stated, the average European likes the American gold eagle and double eagle. The American $10 and $20 pieces are cherished possessions. So strong has the demand for coin become in continental Europe, that premiums are bid on gold dollars in Paris, Amsterdam, Berlin and other cities.

Wall Street Spectator

Tendency to Follow Rails Clue to Market

International News Service.

NEW YORK, Jan. 30.—If any doubt were held as to which speculative group was dominant in the market at the moment, the tendency of the stock list to follow the downward trek of the rails rather than the strength shown by commodities, apparently furnishes the clue as to the immediate line of least resistance.

* * *

Unless something in the way of good news crops up to change the picture, Wall street is inclined to look for a testing of the year's lows before very long. While both the rail and industrial groups at Friday's close were comfortably above the former bottoms, the utility group has fallen to within a point of the lows, and from their present action this list should be the first to break through if the market continues to sulk in its current mood.

* * *

While of course tape watchers are distracted by the drooping tone shown by the market as a whole, and pivotal stocks in general, the well-nigh spectacular upturn in both grain and silver in yesterday's late trading should be closely watched.

* * *

[illegible] Oil [illegible] Motors [illegible] calendar for [illegible] and at current [illegible] these stocks seem to [illegible] well discounted any [illegible] downward readjustment in [illegible] dend rate.

CORPORATE EARNINGS

New York Central Railroad Company showed net railway operating income of [illegible] for December compared with $2,988,492 in December, 1930. Operating revenues dropped to $27,228,137 from $35,313,250 in the same month a year ago. Gross revenue for the year 1931 was $382,190,182, a decrease of $86,728,146 compared with 1930. Net railway operating income for the year amounted to $26,091,358 against $57,235,327 in 1930.

Union Pacific Railroad—December net operating income amounted to $2,770,355 compared with $2,457,917 in December, 1930. Twelve months net operating income totaled $24,702,411 against $35,297,732 in 1930. December gross was $10,374,881 against $13,778,386 a year ago, and for 12 months totaled $154,588,416 compared with $180,672,812 in 1930.

Union Bag and Paper Corporation reports for year ended December [illegible] preliminary net income of [illegible] depreciation, inventory writedown [illegible] pared with net loss of $555,[illegible]

Westvaco Chlorine Products and subsidiaries report for [illegible] January 2, 1932, net profit [illegible] after interest, depreciation [illegible] taxes, compared to $720,165 [illegible] December 27, 1930.

Cluett, Peabody & Co. report profit of $553,416, equal [illegible] share, compared with $786,[illegible] share in 1930.

DIVIDEND N[illegible]

Atlantic & Pacific [illegible]

Great Atlantic and Pacific [illegible] declared the usual extra [illegible] of 25 cents on its common [illegible] to regular quarterly dividend [illegible] its common stock, and all [illegible] ferred. The common is pa[illegible] to record February 5, and [illegible] 1 to record February 9.

Radiator on 6½ Basis

American Radiator and Standard [illegible] tary Corporation declared a quarterly [illegible] dend of 15c on the common stock, placing it on a 60c annual basis, payable March 31 to record of March 11. Heretofore the company had been paying 15c quarterly.

* * *

Hazelwood Savings and Trust.

Hazelwood Savings and Trust Company declared the regular quarterly dividend of 3 per cent payable February 1 to stock of record January 27.

* * *

DIVIDENDS UNCHANGED

	Rate	Payable	Record
Fred & Reuseman [illegible]	[illegible]	Feb. 1	Jan. 25
Do pfd	[illegible]	Feb. 1	Jan. 25

Death Auto Driver, Thief Sentenced

Albert Seriano, 21, of Altmeyer avenue, Sharpsburg, who recently pleaded no defense to charges of involuntary manslaughter and larceny of an automobile, was sentenced to five years in the workhouse by Judge James H. Gray in Criminal Court. After stealing an automobile he ran into a group waiting for a street car at Negley avenue and Hays street, May 24, killing Morris Williams, 55, of 68 Logan street, the commonwealth alleged.

Traffic Association To Dine Thursday

The eighteenth annual dinner of the Traffic and Transportation Association of Pittsburgh will be held in William Penn Hotel next Thursday night. The principal speaker will be Julien L. Eysmans, vice president in charge of traffic, Pennsylvania Railroad. William F. Morris, Jr., vice president Weirton Steel Company, will be toastmaster.

Suitor Uses Law To Aid Romance, Pair Jailed

BLOOMSBURG, Pa., Jan. 30.—(AP.)—An attempt to win back an old sweetheart through legal channels has landed both John Brobst, 21, and the sweetheart, Bertelle Bucher, 20, in jail on charges of stealing chickens.

Brobst told police Miss Bucher left her home near here and went to Harrisburg. In an effort to get her back to Bloomsburg, Brobst got a warrant charging her with chicken-stealing and had a state trooper serve the warrant in Harrisburg.

The girl was brought here, as Brobst had hoped. But meanwhile suspicious troopers questioned Brobst about chicken-stealing and last night both he and the girl pleaded guilty, police said, to the charge.

GOLD STANDARD HELD SAFE

WASHINGTON, Jan. 30.—(AP.)—Treasury officials declare emphatically the domestic business situation is not likely to reach a point where abandonment of the gold standard in this country would be either necessary or justifiable.

The information was advanced to rebut recurring rumors emanating mainly from abroad, and suggested by the wholesale suspensions in the Eastern hemisphere which began actively when England took the step last fall. Added stimulus has been given the rumors by constant withdrawals of gold from this country by foreign bankers, particularly in October and November.

Such an event is held to be not justifiable on the grounds that the United States has the enormous supply of almost one-half of the gold stocks of the world, and has been able to fulfill all demands from foreign banks with ease. Should all balances in this market be withdrawn simultaneously, the demand, they say, could be met without reducing our supply to a dangerous level.

PRODUCE EXCHANGE SECURITIES

NEW YORK, Jan. 30.—Following is a list of stocks and bonds traded yesterday on the New York Produce Exchange, giving sales, high, low and closing quotations. Total sales—Stocks, 17,100 shares.

Sales		High	Low	Close
3000	Admir Alaska Gold	15	15	15
100	Am Seaicone	[illegible]	[illegible]	[illegible]
100	Basin Mont A	[illegible]	[illegible]	[illegible]
100	Bancam-Blair	[illegible]	[illegible]	[illegible]
500	Belmont Met	29	29	29
100	Eagle Bird Mn	[illegible]	[illegible]	[illegible]
2100	Fuel Oil eM	[illegible]	[illegible]	[illegible]
500	Globe Tel	[illegible]	[illegible]	[illegible]
1300	Jenkins Tel	[illegible]	[illegible]	[illegible]
100	Kildun Mng	2.10	2.10	2.10
3000	Margaon	33	30	33
1100	Mid Cont Pub S A	[illegible]	[illegible]	[illegible]
500	Pete Conv	[illegible]	[illegible]	[illegible]
100	Railways Corp	[illegible]	[illegible]	[illegible]
200	Rubenstein (H) pf	[illegible]	[illegible]	[illegible]
100	Sanabria Tel	[illegible]	[illegible]	[illegible]
800	Shortwave & Tel	[illegible]	[illegible]	[illegible]
1200	Tobe Deut	[illegible]	[illegible]	[illegible]
1300	Western Television	2	1⅞	2

NEW YORK CURB MARKET

NEW YORK, Jan. 30.—(AP.)—Following is the list of transactions on the New York Curb Exchange, giving all stocks and bonds traded (00 omitted in sales column of stock list; 000 omitted in sales column of bond list):

STOCKS.

Sales		High	Low	11.45
	—A—			
*50	Agfa Ans pf	45	44	44
5	Alliance Inv	3½	3½	3½
*900	AlumCo Am	51⅜	50	51
1	Am C Pw A	½	½	½
1	Am Cyan B	3¼	3¼	3¼
6	Am&FoP w	3⅜	3⅜	3⅜
2	Am Found	1	1	1
6	Am Gas&El	33⅜	33⅜	33⅜
1	Am Lt&T	20½	20½	20½
1	Am Sup-Pw	3⅜	3⅜	3⅜
1	AmU&GB v	¼	¼	¼
1	Anglo-Ch N	½	½	½
8	Appala Gas	5-16	5-16	5-16
5	Ark Nt Gas	2⅛	2⅛	2⅛
1	AsoG&El A	4	4	4
7	Atlas Util	5½	5⅜	5⅜
	—B—			
1	Ben Ind Ln	10¼	10¼	10½
	—C—			
5	CAM Co vt	1-16	1-16	1-16
3	Ct Pb S A	2	2	2
2	Cent St El	1¾	1¾	1¾
*30	Childs pf	30	30	30
22	Cit Serv	5⅜	5½	5½
2	Colomb Syn	1-16	1-16	1-16
*10	Cl G&ECpf	80	80	80
1	Cmw & S w	⅝	⅝	⅝
3	Cord Corp	6⅝	6½	6½
2	Creole Pet	2¼	2¼	2¼
	—D—			
1	Darby Pet	1¾	1¾	1¾
3	Dytn Airpl	¼	¼	¼
3	Deere & Co	10½	9⅝	10½
3	De Forest	1	1	1
1	Duq Gas	3-16	3-16	3-16
	—E—			
70	El B & Sh	10½	10¼	10½
4	Elec Share	3⅛	3	3
	—F—			
1	FyreAsoPhil	8	8	8
6	Ford Ltd	5½	5⅜	5⅜
	—G—			
3	G T E cv p	⅞	¾	¾
1	Glen Alden	21	21	21
4	Globe Und	4⅜	4¼	4¼
2	Gld Seal El	¼	¼	¼
2	Gldmn Sar	2¼	2¼	2¼
3	Goth Knit	⅞	⅞	⅞
7	Gulf Oil Pa	28½	28½	28½
	—H—			
1	Ham Gas vt	7-16	7-16	7-16
2	Hir Walker	2⅜	2⅜	2⅜
1	Hud B M&S	2⅛	2⅛	2⅛
	—I—			
4	Insull Util	4	4	4
*10	Int PwDl pf	46	46	46
	—L—			
1	L Sh Min	24¾	24¾	24¾
	—M—			
2	Mid-W Util	5¼	5¼	5¼
*10	Min Hon pf	64	64	64
	—N—			
2	Nat Avia	3	3	3
2	Nt STCr A	1⅞	1⅞	1⅞
1	Newmt Min	11½	11½	11½
1	Niag Sh Md	2⅞	2⅞	2⅞
	—O—			
53	Ohio Cop	⅞	⅞	⅞
	—P—			
5	Pandem Oil	⅛	⅛	⅛
5	Pennroad	3⅛	3⅛	3⅛
5	Pit Bowes	2¼	2¼	2¼
*25	PubSN Ill	115	115	115
	—R—			
2	Reybarn	⅞	⅞	⅞
	—S—			
1	Select Ind	1	1	1
1	Do al ctf	33	33	33
1	Silica Gel ct	1⅛	1⅛	1⅛
1	Singer Mfg	122¾	122¾	122¾
1	SoAm G&Pl	10	10	10
1	So U Gas	1⅜	1⅜	1⅜
6	SCalEdB pf	23½	23	23½
5	Do C pfd	21	21	21
2	Span & Gn	⅛	⅛	⅛
5	St Oil Ind	15	15	15
1	Starrett pf	2¼	2¼	2¼
2	Sun Inv pf	20¼	20¼	20¼
1	Swift & Co	18	18	18
	—T—			
1	Tob Pd ofD	⅜	⅜	⅜
	—U—			
8	Unit Fdrs	1¾	1¾	1¾
1	Unit Gas	2	2	2
1	UnLt&PwA	6⅝	6⅝	6⅝
2	US&ISec pf	20	20	20
1	USLines pf	½	½	½
1	Util Pw&Lt	2½	2½	2½
	—V—			
5	Venezu Pet	⅜	⅜	⅜
	—W—			
1	Waitt&B A	11	11	11
2	WayneP cpf	2½	2½	2½
1	Woolworth	8⅜	8⅜	8⅜

DOMESTIC BONDS

[illegible]

FOREIGN BONDS

[illegible]

*Actual sales. (Ex dividend. (Ex rights.

GRAIN MARKET

The following quotations on the Chicago Board of Trade are reported by A. E. Masten & Co.

	Open Today	Close Yesterday	Close Year Ago
WHEAT—			
March	55¾	57⅛	79⅛
May	61⅛	60⅝	82⅝
July	61⅛	60⅝	65⅛
September	63⅝	62	
CORN—			
March	39	38⅝	62
May	41⅛	41⅜	64⅛
July	43⅛	43⅛	64⅞
September	44⅛	44⅛	
OATS—			
May	26⅛	26⅝	32⅛
July	26	25⅞	31⅛
March			31⅛
RYE—			
May		47½	38⅞
July		48	39⅛
LARD—			
January		5.00	8.25
March		5.05	8.30
May		5.20	8.45
BELLIES—			
January		5.85	10.90
May		6.00	10.90

SEIZED AUTOS AUCTIONED

Bids ranging from $3.25 to $1,100 were accepted at the government auction of confiscated automobiles and trucks at the Federal warehouse in Allen avenue yesterday. The sale attracted more than 300 persons, including bootleggers, from whom vehicles had been confiscated.

A "flivver" of ancient vintage recommended by the auctioneers as "a rattling good car," was sold on a "high" bid of $3.25.

Another coupe sold for $10.50. A bus driver purchased a dilapidated car with the explanation that he wanted the new tires on it.

The high bid of $1,100 was made for a new five-ton truck. A large moving van was sold for a bid of $815.

STATE COUNCIL IN RATE FIGHT

The Greater Pennsylvania Council, formed for the development of the state, will consider relief for Pennsylvania's bituminous coal industry from discriminatory freight rates, when it meets in Pittsburgh Monday for its initial session. The meeting will be held in the office of the chairman, Dr. L. E. Young, vice president of the Pittsburgh Coal Company.

The recent action of the Interstate Commerce Commission rejecting the plea of Western Pennsylvania operators for a more equitable differential in freight rates hastened the council's plan to enter in the coal rates fight.

BOSTON STOCKS

BOSTON, Jan. 30.—Following is a list of the active stocks traded yesterday on the Boston Stock Exchange:

Sales		High	Low	Last
2607	Am Tel & Tel	111⅞	110	111⅞
15	Bigelow San	15	15	15
85	Copper Range	2⅞	2⅞	2⅞
115	East G & F	6	6	6
92	Edison Elec Ill	180	180	180
410	Employers Group	7	7	7
913	Gen Elec	20⅞	19	20
100	Mass Util	[illegible]	[illegible]	[illegible]
270	New Eng T & T	106	105	105
100	Quincy	[illegible]	[illegible]	[illegible]
10	Shawmut Assn	[illegible]	[illegible]	[illegible]
21	Stone & Webster	11⅝	11⅝	11⅝
975	Torrington	[illegible]	[illegible]	[illegible]
10	United Founders	1½	1½	1½
550	United Fruit	[illegible]	[illegible]	[illegible]
998	Unit Shoe Mach	36½	36	36½
100	Utah Metal	40	40	40
20	Util Hydro & Rails	1¼	1	1

RAILROAD EARNINGS

Atchison Railway:

	1931	1930
December gross	$11,740,487	$16,035,126
Net oper. income	911,560	2,622,901
12 mos. gross	181,181,216	226,421,041
Net oper. income	31,449,274	44,576,466

Southern Railway:

	1931	1930
December gross	$6,413,301	$9,092,115
Net oper. income	249,509	2,007,582
Twelve mos. gross	97,715,111	116,868,607
Net oper. income	8,281,106	19,706,162

CURB STOCK AND BOND SALES

Following are yesterday's stock and bond sales as reported by the New York Curb Exchange (bonds in dollars, stocks in shares):

Bond sales (noon)	$1,500,000
Stock sales (noon)	100,000
Stock sales (close)	180,000

U. S. TREASURY

January 28

Expenditures	$4,611,304.01
Customs receipts	25,150,889.87
Balance	341,331,504.03

CLEVELAND CLEARINGS

Clearings	$12,100,000
Balances	5,200,000
Debits	17,900,000
Transactions	34,100,000

PROCTER SALES UP IN LAST QUARTER

Gain in Tonnage in Final Three Months Cuts Decline Recorded in Third Period

CINCINNATI, Jan. 30.—Tonnage sales of Procter & Gamble Company improved slightly in the three months ended December 31, 1931, compared with the preceding three months.

Where the quarter ended September 30, 1931, showed a drop of 6 per cent in tonnage sales, the volume in the next period was sufficiently better to reduce the decline for the full six months to about 4 per cent. Dollar sales in the six months ended December 31, the first half of the fiscal year which ends June 30, 1932, were off probably 20 per cent, due to the decline in retail prices, particularly on bulk goods.

EARNINGS LOWER

Net profit for the six months to December 31 was approximately 24 per cent below the corresponding half of 1930, which period established a high record for earnings. Earnings in this period were $9,299,156 after all charges, including special introductory work, equal after preferred dividend requirements of $90,000 on 22,500 shares of 8 per cent preferred stock and $428,922 on 171,569 shares of 5 per cent preferred stock to $1.37 a share on 6,410,000 no-par common shares. This compared with $12,194,732 or $1.83 a common share in the like period of the preceding year and with $11,639,819 or $1.75 a share in the six months ended December 31, 1929.

PRICES RECEDE

The mid-year report gives only the earnings figures. Earnings statement with sales totals and balance sheet is given only at the end of the fiscal year.

While Procter & Gamble benefited considerably from lower raw material prices in the first six months of the current year, its manufacturing profit was reduced by lowered retail prices. On the other hand a sharp decline in raw materials in the previous year as against only a moderate decline in retail prices worked to its advantage in net profit at that time.

N. Y. BANK STOCKS

NEW YORK, Jan. 30.—Yesterday's bid and asked prices on leading New York banks and trust companies follow:

Banks—	Bid	Asked
Chase National	34	36
Chat and Phen	18⅛	20⅛
Commercial	135	145
First National	1500	1600
Manhattan	33⅛	35⅛
National City	44⅛	46⅛
Public	22	24
Trust Companies—		
Bankers	58⅛	60⅛
Brooklyn Trust	188	198
Cen Hanover	156	160
Chemical	31	33
Continental	13⅛	15⅛
Corn Exchange	58	62
Empire	21⅛	23⅛
Guaranty	262	267
Irving	16⅛	18⅛
Manufacturers	28	30
New York Trust	72	73
United States	1530	1630

PETROLEUM PRICES

Pennsylvania (Nat. Transit Lines)	$1.75
Pennsylvania (S. W. Penna. Lines)	1.55
Pennsylvania (Eureka Lines)	1.45
Pennsylvania (Buckeye Lines)	1.25
Somerset (Cumberland Lines)	[illegible]
Ragland	[illegible]
Western Kentucky	[illegible]
Corning	[illegible]
Lima	[illegible]
Indiana	[illegible]
Princeton	[illegible]
Wooster	[illegible]
Illinois	[illegible]

Legal Notices 107

[illegible]

WCAE

Who is the Girl with the Sweetest Voice?

AN OPPORTUNITY FOR A CAREER

Is Waiting for the Pittsburgh

Girl With the SWEETEST VOICE

When this girl is found she will be rewarded with a well-paying position with

Radio Station WCAE

Voice of the Pittsburgh Sun-Telegraph

This attractive position is open to the girl living in Pittsburgh or vicinity who possesses the "sweetest" speaking voice—not singing voice—a voice that expresses natural charm and personality in conversation, a voice that is convincing in a wholesome way, a voice that speaks to you as a friend to friend, a voice that has clear and pleasing tone quality, a voice of nearly perfect articulation, a voice that inspires confidence, a voice that will unmistakably win the appreciation and friendship of a radio audience, a voice that will be welcomed on the air.

Pittsburgh Sun-Telegraph

has undertaken the task of finding the "Girl With the Sweetest Voice." The Sun-Telegraph has arranged to give radio auditions to girls who want to get this position and win this honor—a position that offers unlimited possibilities in the field of radio.

If you would like to be considered, if you are ambitious to identify yourself with a field that is making CAREERS faster today than any other occupation or profession,

Fill In This Coupon and Mail It Today!

"Girl With the Sweetest Voice" Editor, Sun-Telegraph, Pittsburgh, Pa.:

I think that I can qualify for the OPPORTUNITY you offer and would like to have an audition.

Name ....

Street and No. ....

City or Town .... State ....

Age .... Occupation ....

EVENING SUN-TELEGRAPH MARKETS

Stocks Turn Heavy | *Local List Unchanged*

STOCK MARKET PRICES TURN HEAVY

Firmness at Opening Soon Fades; Westinghouse, P.R.R., Steel Shares Ease

NEW YORK, Jan. 30.—(AP.)—With war clouds darkening in the Far East, the stock market was hesitant in the early dealings today, and inclined to turn somewhat heavy after a slightly firm opening.

Union Pacific and Western Union lost a point, and Auburn 3. Major fractional losses in the first half hour appeared in American Telephone, Baltimore and Ohio, Southern Pacific and Westinghouse, while Pennsylvania lost an opening gain of ¾. United States Steel and General Electric eased slightly.

There was still a little talk of a "war boom" in speculative quarters, but it was so vague that speculators were disinclined to act on it.

Forecast of an early rail wage agreement in the Chicago meetings was favorably accepted by Wall street, although recent market activity has indicated that some of the edge has been taken off any favorable announcement such as is now in prospect.

Trade reports were eagerly scanned for some promise of better buying. A more hopeful tone was noted in the heavier industries, due to the appearance of belated automobile orders. The retail trade barometers again indicated that goods could be moved fairly well "at a price." They also showed that this year's early Easter had as yet reflected little stimulus to business. While no change in collections was reported, the mercantile lines as a whole showed a more cheerful sentiment.

Largely offsetting the reduction in prices of copper metal to 7 cents a pound was the step-up in demand. Foreign orders yesterday totaled 1,800,000 pounds.

Foreign exchanges were steady in early dealings with the French and Belgian francs moving fractionally higher and sterling cables quoted at $3.45¾, in initial dealings, unchanged from Friday's close.

BANK ELECTS '32 OFFICERS

Directors of the Union Trust Company of Pittsburgh at their organization meeting yesterday elected the following officers:

President, Henry C. McEldowney; vice president and secretary, John A. Irwin; vice presidents, Richard B. Mellon, Sidney S. Liggett, Ralph S. Euler, Clarence Stanley, Carl R. Korb, David I. Parkinson; treasurer, Edward Crede; assistant treasurers, William L. Church, James A. Kommer, S. Philip Gerst, Daniel C. Becker; assistant secretaries, William A. Robinson III, Florence J. Hill, Charles W. Prosser, Miss B. I. Patton, E. Donald Hayes; manager bond department, Charles H. Matthews, Jr.; assistant manager bond department, Louis R. Schmertz, Jr.; manager of publicity, John E. McKirdy; manager safe deposit department, Raymond W. Ross; assistant manager safe deposit department, E. Foster Andrews; auditor, William E. Scheibler; assistant auditor, Karl H. Held; vice president and trust officer, Carroll P. Davis; trust officers, William W. Grinstead, Charles E. Young; assistant trust officers, Frank O. Over, Robert M. Repp, Jr., assistant secretary, Walter H. Willis; manager real estate department, Charles H. McCracken; tax accountant, Grafton M. Darby.

Receiver Named for Old Chicago Store

CHICAGO, Jan. 30.—(AP.)—A federal receiver has been appointed for the Charles A. Stevens and Brothers Department Store, one of the largest and oldest mercantile establishments on State street. The action was taken on a friendly petition, stating the store had been unable to meet payrolls and other debts, although assets amount to nearly twice the liabilities. The Bradley Knitting Company instituted the suit.

Copper Offered At Lower Price

NEW YORK, Jan. 30.—(AP.)—The price of copper had a slight relapse yesterday when domestic sellers offered the metal a quarter of a cent lower at 7 cents a pound.

The reduction in the domestic rate followed a drop in the export price of 7⅛ cents a pound, c. i. f. European base ports. This is ½ a cent under the recent price at which custom smelters had been selling.

Lackawana Seeks O. K. on Bond Issue

WASHINGTON, Jan. 30.—(INS.)—The Delaware, Lackawana and Western Railroad today asked the Interstate Commerce Commission for authority to issue promissory notes for $12,432,000.

As collateral for the notes, $10,000,000 of Morris and Essex Railroad bonds, and $13,639,000 of New York, Lackawana and Western bonds will be pledged.

Oklahoma City Oil Allowable Lowered

OKLAHOMA CITY, Jan. 30.—An order reducing the allowable production of the Oklahoma City oil field from 120,000 barrels to 95,000 barrels daily effective February 1, was signed by the State Corporation Commission.

NEW YORK CLOSE WITH NET CHANGES

‡Indicates actual number of shares sold. All other sales figures are in hundreds of shares (00 omitted). Closing prices in this table. Year's high and low corrected to the previous close. (Volume of sales computed to 11:40 a. m.)

Ticker reported "close" at 12:06 P. M.

1931-32 High	Low	Stocks and An Div Rate $	Sales	High	Low	Close	Net Chge
		—A—A—A—					
52	4½	Abitibi Pow & Pap pf		5	5	5	0
23½	3½	Adams Express	2	4½	4½	4½	- ½
109¾	46½	Air Reduction 3	2	49½	49	49½	- ¾
20¼	7	Alaska Juneau .40	2	16¼	16	16	+ ¼
12¾	1½	Alleghany Corp	3	2½	2½	2½	- ⅛
182¾	62½	Allied Chem & D 6	19	67½	66½	66½	- ¼
42¾	10½	Allis Chalmers .50	2	11¼	11¼	11¼	- ⅛
29¾	6½	Amer Agric Chem Del	...	6½	6½	6½	-1½
62½	12½	Amer Bank Note 2	2	14½	14	14	- ½
129¾	54½	American Can 4b	61	59½	59	59½	- ½
38¾	4½	Amer Car & Fdy	2	7½	7½	7½	- ¼
48¾	29	American Chicle 2½b	1	32½	31½	32½	+ ¼
61¾	6½	Amer & For Pow	4	6½	6½	6½	- ⅛
100	20	Amer & For Pow pf 7	1	30	29½	29½	- ½
90	18	Amer&For Pow 6% pf 6	1	25	25	25	...
79½	10	Amer & For Pow 2nd pf	...	11¼	11¼	11¼	+ ¼
64	37	Amer Home Prod 4.20	2	44½	44½	44½	- ½
77¾	43	American Ice pf 6	1	55	55	55	0
26	5	Amer Internat	12	6½	6½	6½	0
30¼	5	Amer Locomotive	...	7½	7½	7½	0
84¾	29¼	Amer Locomotive pf 7	...	32½	32½	32½	-1½
43¾	16	Amer Mach Fdy	1	20½	20½	20½	0
28¾	4½	American Metal	4	5½	5½	5½	- ⅛
64½	11¼	Amer Pow & Lt 1a	7	13½	13	13½	- ⅛
21½	5	Amer Rad & Stan S .40	2	6½	6½	6½	0
12¾	1½	American Republics	2	3	2½	2½	- ½
37½	7½	Amer Roll Mill	...	8½	8½	8½	- ⅛
9	1½	American Seating	...	2	2	2	
58½	12½	Amer Smelt & Ref .50	12	16½	15½	15½	- ⅛
138½	73	Amer Smelt & Ref pf 7	3	83	83	83	-2
31¼	5	Amer Steel Fdy	1	6½	6½	6½	- ⅛
48¼	33	American Stores 2	2	35	35	35	
60	22¼	Amer Sug Ref 4	1	24½	24	24	- ½
201¾	107¼	Amer Tel & Tel 9	97	112¾	111¼	111½	- ⅛
128¾	60½	Amer Tobacco 5a	2	74½	74	74½	0
132¾	64	Amer Tobacco B 5a	12	77½	76	77¼	- ½
80¼	23½	Amer Wat Wks 3	2	27½	26½	26½	- ⅜
11¼	2½	American Woolen	1	4½	4½	4½	
40	15¼	American Woolen pf	...	20	20	20	- ½
4	⅛	Amer Writ Paper ctfs	1	⅛	⅛	⅛	
43¾	9	Anaconda Copper	2	10½	10½	10½	0
4½	¼	Armour of Ill A	2	1½	1½	1½	0
203¾	75½	Atchison T & S Fe 6	3	82½	81½	82	0
28¾	8¾	Atlantic Refining 1	12	9½	9	9	- ½
64	17½	Atlas Powder 4	2	22½	21½	22¼	+1¼
295½	84½	Auburn Automobile 4a	93	131	128	128¼	-3¼
6½	2	Aviation Corp	1	3	3	3	
		—B—B—B—					
87¾	12¾	Baltimore & Ohio	21	17½	17¼	17½	- ⅛
14½	4	Barnsdall Corp A	2	4½	4½	4½	- ⅛
81	57	Beatrice Creamery 4	1	59	59	59	+ ½
25½	12¾	Bendix Aviation 1	5	16½	16	16¼	- ⅛
46¾	19¾	Best & Co 2	1	21¼	21¼	21¼	- ¾
70¾	16	Bethlehem Steel	42	16½	16	16½	+ ¼
128¾	60	Bethlehem Steel 7% pf 7	2	60½	60	60	0
29	6	Blaw Knox .50	2	7½	7½	7½	+ ⅛
65¼	45½	Bon Ami Co 4	1	50	50	50	
76¾	34¾	Borden & Co 3	5	36½	35½	36½	
22¾	7½	Briggs Mfg Co 1½a	5	8½	8½	8½	0
24½	5	Briggs & Stratton 2	1	10½	10½	10½	0
69¾	30¾	Brooklyn Manh T 4	1	37½	37	37	0
64¼	45	Brooklyn&Queens T pf 6	1	50	50	50	1
5¾	1½	Budd Mfg Co	1	2½	2½	2½	0
13	2½	Budd Wheel	2	3½	3½	3½	0
10	⅛	Burns Bros B	...	⅛	⅛	⅛	
32¼	10	Burroughs A Mach .80	1	11	11	11	0
69¾	10½	Byers (A M) Co	2	12	11¾	11¾	- ½
		—C—C—C—					
11¼	2	Calumet & Hecla	1	3½	3½	3½	0
45¾	10¾	Canadian Pacific 1¼	11	14¾	14¾	14¾	- ⅛
181½	31¾	Case (J I) Thresh M	139	34¾	34½	34½	- ⅛
52½	10½	Caterpillar Trac 2½a	4	12	12	12	0
28¾	11	Central Aguirre 1½g	3	12	12	12	- ½
30¼	9¾	Cerro de Pasco Cons 1	1	12½	12½	12½	- ⅛
35	11	Certain-Teed Prod pf 7	1	11¼	11¼	11¼	- ⅛
23½	3½	Checker Cab Mfg	...	6½	6½	6½	- ⅛
46	23¾	Chesapeake & Ohio 1½	27	26½	26½	26¼	- ¼
54½	13¾	Chesapeake Corp 3	2	17	16½	16½	- ½
16½	2½	Chicago Mil & St P pf	1	4½	4½	4½	- ⅛
45½	5	Chi & Northwest	5	10	10	10	- ¼
116	13½	Chi & Northwest pf	1	25½	25½	25½	
18½	3½	Chi Pneumatic Tl	...	5½	5½	5½	0
65½	7½	Chi Rock I & Pac	3	13½	13½	13½	- ½
28¾	11½	Chrysler Motor 1	5	13½	13¼	13	0
37½	25¼	City Ice & Fuel 2.40	...	27	27	27	+ ½
4½	⅛	City Stores	1	1¼	1¼	1¼	- ⅛
170	97½	Coca-Cola 7a	1	106½	106	106	- ½
53¼	45½	Coca-Cola A 3	3	48½	48	48½	+ ⅛
50½	24	Colgate Pal Peet 2½	...	28½	28½	28½	- ⅛
17½	6½	Collins & Aikman Co	2	7½	7½	7½	
111¾	30	Columbian Carbon 3	1	32½	31½	32½	+ ¼
45¾	11¼	Colum Gas & El 1½	4	13	12¾	12¾	- ⅛
109½	64	Colum Gas & El pf 6	...	70½	70	70	
34	13½	Com Invest Tr 2	2	20½	20¼	20¼	-1¼
21½	6¾	Commercial Solvents 1	5	7½	7½	7½	- ⅛
12	3	Commonwlth & So .30	79	4½	4	4½	+ ⅛
100¾	46	[redacted]					
109¾	55½	[redacted]					
107	88	[redacted]					
8½	1½	[redacted]					
20	4½	[redacted]					
77½	40	[redacted]					
62¾	20¼	[redacted]					
61½	18½	[redacted]					
12	5	[redacted]					
12		[redacted]					
86¾	36½	[redacted]					
18	2½	[redacted]					
19½	10¼	[redacted]					
9¾		[redacted]					
100	20	[redacted]					
5¾	1	[redacted]					
8½	1½	[redacted]					
41	7½	[redacted]					
		—D—D—D—					
23	3½	[redacted]					
157½	64	[redacted]					
102	17½	[redacted]					
45¾	8½	[redacted]					
28	10½	[redacted]					
24	11	[redacted]					
21½	7½	[redacted]					
78¾	42½	[redacted]					
14½	10	[redacted]					
107	47½	Du Pont de Nemours [redacted]					
		—E—[redacted]					
13¼	2¾	Eastern Roll Mill	[redacted]				
186¾	73	Eastman Kodak 5b	[redacted]				
21½	4½	Eaton Axle & Sprg .50	1	[redacted]			
69	7½	Eitingon Schild 1st pf	1	[redacted]			
74¾	20	Electric Autolite 4	2	27	[redacted]		
4½	⅛	Electric Boat	9	2½	[redacted]		
60¾	9	Electric P & Lt 1	1	10½	10½	[redacted]	
108½	41	Electric P & Lt pf 7	1	55½	55½	[redacted]	
98¾	32	Electric P&Lt 6% pf 6	2	40	40	40	-1
66	23	Electric Stor Battery 4	2	30	30	30	- ⅛
49	15	Engineers Pub Ser 1.60	1	22	22	22	
39¾	5	Erie R R	1	8½	8½	8½	- ¼
40½	5	Erie R R 2nd pf	1	7½	7½	7½	
12¾	8¼	Eureka Vacuum	...	8½	8½	8½	0
		—F—F—F—					
27	8	Federal Water Service	...	8¾	8¾	8¾	+ ¼
56¾	20¼	Fidelity Phenix F I 2.60	8	21¾	21¾	21¾	- ¼
63	41	First Nat Stores 2½	...	47	47	47	
¾	⅛	Fisk Rubber	14	⅛	⅛	⅛	0
64½	8	Foster-Wheeler	1	8½	8½	8½	- ¼
38¾	2½	Fox Film A	1	3½	3½	3½	0
43½	13½	Freeport Texas 2	1	17½	17½	17½	0
		—G—G—G—					
78¾	28	Gen Am T Cor 4	1	30¼	30¼	30¼	- ¼
47	9½	Gen Asphalt 2	3	13½	13½	13½	...
25¾	9½	General Baking 2	1	13¾	13¾	13¾	- ½
25	2½	General Cable A	1	4½	4½	4½	0
48½	25	General Cigar 4	1	34	34	34	+ ½
54½	19¾	Gen Electric 1.60	288	20	19½	19½	- ½
12¾	10½	Gen Electric special .60	1	11	11	11	+ ⅛
56	29¼	General Foods Corp 3	11	33¾	33½	33½	0
8½	1½	Gen Gas & E A 6½j	1	1½	1½	1½	+ ⅛
50	20¼	General Mills 3	4	35	34½	35	- ¼
48	19½	General Motors 3	96	20½	20½	20½	- ⅛
28	2½	Gen Pub Service	1	3½	3½	3½	0
84¾	20½	General Ry Signal 5	1	23½	23½	23½	0
15½	½	Gen Theatres Equip	1	½	½	½	0
88¾	9½	Gillette Saf Raz	9	12½	11¾	11¾	- ⅛
76¾	48	Gillette Saf Raz pf 5	1	51½	51½	51½	- ¼
7½	1½	Gimbel Brothers	1	2	2	2	- ⅛
9½	3¾	Gobel Incorp	1	3	3	3	
42½	14½	Gold Dust 2.50	2	16½	16½	16½	
50¾	3½	Goodrich (B F) Co	27	4½	4½	4½	0
82¾	12½	Goodyear T & Rub 1	22	15½	15	15	- ⅛
8½	1½	Graham-Paige Mot	1	3½	3½	3½	0
29½	11½	Granite City Steel 2	1	13	13	13	
69½	16½	Great Northern pf 1	1	20½	20½	20½	0
8¾	1	Grigsby-Grunow	10	1¼	1	1¼	0
		—H—H—H—					
80½	22	Hackensack Wat 1½	1	21¾	21¾	21¾	- ¼
44½	9½	Harbison-Walk R 1	2	9½	9½	9½	0
85	52½	Household Fin pf 4	...	56½	56½	56½	
14¼	3	Houston Oil new	1	3½	3½	3½	0
29½	11½	Howe Sound 2	2	13	13	13	
44½	26¾	Hudson & Manhat 3.50	1	27½	27½	27½	0
28	7½	Hudson Motors ¼	6	9½	9½	9½	- ⅛
18¾	3	Hupp Motor	2	4½	4	4	0
		—I—I—I—					
89	9½	Illinois Central	5	14¾	14½	14½	+ ⅛
4¾	1	Indian Refining	5	1½	1½	1½	
182	28¾	Ingersoll Rand 3	...	31½	31½	31½	+ ¼
11¾	3	Inspiration Copper	1	3½	3½	3½	0
12¾	4½	Insurance Corp .40	1	5½	5½	5½	+ ⅛
9½	2½	Insuranshares ct .40	10	2½	2½	2½	0
34	4½	Interboro Rapid Tran	1	8½	8½	8½	+ ⅛
15	2½	Interlake Iron	1	4	4	4	0
179¾	92	Inter Bus Mach 6a	2	100½	99½	99½	-1½
62¾	14½	International Cement 2	1	16	16	16	- ⅛
4	½	Internat Com Eng	...	1¼	1¼	1¼	+ ⅛
89¾	8½	Internat Com Eng pf	...	10	10	10	
68¾	33½	Inter Harvester 2½	5	35½	35½	35½	+ ½
31	9½	Inter Hydro Elec 2a	2	9½	9½	9½	0
78½	11	Internat Match pf 4	1	21	20½	20½	- ½
20¼	7	Inter Nickel of Can .20	26	8¼	8⅛	8⅛	- ⅛
64	36½	Internat Shoe 3	1	37½	37	37	-1½
88¾	7½	Internat Tel & Tel .60	17	9½	8½	9	- ⅛
21¾	8	Interstate D Store 1	1	8	8	8	0
		—J—J—J—					
80¾	16½	Johns-Manville Corp 1	5	18½	18½	18½	+ ¼
		—K—K—K—					
8½	¾	Kelly-Spring Tire	1	1½	1½	1½	+ ¼
29¾	3	Kelsey Hayes Wheel	3	3	3	3	0
16½	6	Kelvinator Corp	4	8½	8½	8½	0
51½	9¾	Kennecott Copper .50	21	11¼	10¾	10¾	- ⅛
29¾	15	Kresge (SS) Co 1.60	8	16½	16½	16½	- ½
27¾	4½	Kreuger & Toll 1.61	64	8½	7½	8	- ⅛
36½	13½	Kroger Groc & Bak 1a	11	13¾	13	13¾	+ ⅛
		—L—L—L—					
87¾	40½	Lambert & Co 6	1	60	60	60	+1
4½	1½	Lee Rubber & Tire	1	2½	2½	2½	...
69¾	35	Lehman Corp 2.40	3	37½	37½	37½	- ½
30¼	5½	Libbey Owens Ford Gl	1	7	7	7	
91½	40	Liggett & Myers B 4	3	64	63½	64	-1
38	12	Link Belt 1.20	1	12	12	12	
63½	23½	Loew's Incorp 3	4	27½	27½	27½	0
6½	2½	Loft Incorp	3	3	2½	3	0
21¼	10	Lorillard (P) Co 1.20	11	14½	14	14½	+ ⅛
111	20½	Louisville & Nash 4	1	25	25	25	0
19	1½	Ludlum Steel	1	4½	4½	4½	
		—M—M—M—					
39	6½	Manhat El mod gtd 4b	1	10½	10½	10½	- ½
24½	9½	Marine Midland 1.20	1	10½	10½	10½	+ ⅛
8½	1½	Maytag Co	1	2½	2½	2½	
108½	38½	McKeesport Tin P 4	1	47	47	47	+ ½
8½	2	Mengel Co	1	2½	2½	2½	
16½	5	Mid-Continent Pet	10	6	5½	6	+ ⅛
½	⅛	Minnea & St L	1	⅛	⅛	⅛	0
7½	1½	Minneg Mol Power	...	2	1½	2	
46	6½	Minnea Mol Pow pf	1	10½	10½	10½	
26¾	4	Missouri Kan & Tex	2	6½	6½	6½	0
42¾	5½	Missouri Pacific	9	9½	9	9	- ⅛
107	12	Missouri Pacific pf	5	22	21½	21½	- ⅛
29¾	6½	Montgomery Ward	11	8½	8	8	- ⅛
19½	5	Motor Wheel .50	3	5½	5½	5½	- ⅛
36¾	7½	Mullins Mfg Corp	1	9½	9½	9½	- ⅛
18¾	5	Murray Co of Am	1	6½	6½	6½	0
		—N—N—N—					
40½	15	Nash Motors 2	9	17	16½	16½	- ⅛
10	⅛	National Bellas Hess	11	⅛	⅛	⅛	0
88¾	36¼	National Biscuit 2.80	2	40½	40½	40½	+ ⅛
39¾	7½	Nat Cash Register A	3	8½	8½	8½	0
60¾	20	National Dairy Pr 2.60	5	23½	22½	23¼	- ⅛
44½	10½	National Pow & Lt 1	5	13½	13¼	13½	- ⅛
55	18½	National Steel 2	3	20½	20	20½	- ⅛
70½	5	National Supply	2	5	5	5	
14½	4½	Nevada Consol Cop .40	5	5½	5½	5½	0
4	1½	Newport Industries	1	2½	2½	2½	- ⅛
26	4½	N Y Airbrake	1	6½	6½	6½	
132¾	24½	New York Central	5	29½	28½	28½	- ⅛
12¾	1½	New York Invest	...	1½	1½	1½	0
94¾	17	New York N H & H R R	25	27½	26½	26½	- ⅛
119¾	52	New York N H & H pf 7	2	68½	68¼	68½	
13¾	5½	New York O & Western	1	7	7	7	0
29½	10	Noranda Mines .50	1	14	14	14	0
90¾	26	North American 10%s	46	31¼	31	31¼	+ ⅛
11	2½	North Amer Aviation	1	3½	3½	3½	- ⅛
60¾	14½	Northern Pacific 4½f	2	19½	19¼	19¼	- ⅛
1½	⅛	Norwalk Tire & R	1	1	1	1	
		—O—O—O—					
19½	5½	Ohio Oil Co	20	5½	5½	5½	0
58½	16½	Otis Elevator 2½	1	19	19	19	1
39¾	20	Owens Illinois Glass 2	1	22	21½	22	0
		—P—P—P—					
54½	29¾	Pacific Gas & Elec 2	1	33½	33½	33½	- ⅛
69½	35	Pacific Light Corp 3	1	37½	37½	37½	- ⅛
11¾	3½	Packard Motor .40	1	4½	4½	4½	0
60¾	3½	Para Publix 2½	65	9½	9½	9½	- ⅛
4½	1	Parmelee Trans	2	1½	1½	1½	
3½	¼	Pathe Exchange	1	½	½	½	
8½	1½	Pathe Exchange A	1	2	2	2	
44½	26½	Penney (J C) Co 2.40	2	27	26½	27	0
100¾	79¾	Penney (J C) Co pf 6	...	82	82	82	
55	16½	Penna R R 2	25	21½	20½	21	...
250	106½	Peoples Gas L & Coke 8	1	111	110	110	0
10½	2½	Petroleum Corp 1	4	3½	3½	3½	0
28¾	5½	Phelps Dodge Corp 1	2	7	7	7	0
56¾	50	Phila Co 6% pf 3	2	55	55	55	
18½	2½	Phila & Read C & I	2	3½	3½	3½	0
19½	4	Phillips Petroleum	1	5	5	5	0
27½	4½	Pierce-Arrow Motor	1	6	6	6	0
72½	29¾	Pierce-Arrow Mot pf 6	6	40	40	40	
4	⅛	Pierce Oil	1	½	½	½	+ ⅛
37	19½	Pillsbury Flour Mills 2	1	20¼	20¼	20¼	- ⅛
27	4	Por Rican-Am Tob A	1	4½	4½	4½	- ½
39¾	4	Postal Tel & Cable pf	1	7	7	7	
50¾	4½	Prairie Oil & Gas	1	5	5	5	0
71½	36½	Procter & Gamble 2.40	11	39½	39½	39½	0
98¾	49¾	Pub Ser of N J 3.40	9	52½	51½	51½	+ ⅛
120¾	95	Pub Ser of N J 6% pf 6	1	99½	99½	99½	
117½	85	Pub Ser E & G 5% pf 5	1	88½	88½	88½	- ½
58¾	13½	Pullman Incorp 3	2	21	21	21	- ⅛
38¾	10½	Purity Bakeries 3	2	13	12½	12½	- ⅛
		—R—R—R—					
27¾	5½	Radio Corp of Am	21	7½	6¾	6¾	- ⅛
60	9½	Radio Corp of Am pf B	1	13½	13	13	-1
7	2½	Radio Keith Orpheum	1	3½	3½	3½	+ ⅛
28¾	8½	Raybestos Manhat 1.60	3	10½	10½	10½	...
30¾	2	Real Silk Hosiery	4	3½	3	3½	...
29¾	1½	Remington Rand	4	2½	2½	2½	- ⅛
28¾	4½	Republic Steel	1	5	4½	5	0
30	5	Revere Cop & Brass A	1	6	6	6	
63½	32½	Reynolds Tobacco B 3	9	38½	38	38	- ⅛
32½	10	Rhine West Elec F .96	2	13	13	13	0
48¾	12	Royal Dutch	13	16½	16½	16½	- ⅛
		—S—S—S—					
68¾	35¾	Safeway Stores 5	1	45	45	45	+ ⅛
36¾	7	St Joseph Lead .60	1	10	10	10	- ⅛
63½	3	St Louis & San Fran	1	5	5	5	0
76	4½	St Louis & S Fran pf	4	6½	6½	6½	- ⅛
20¾	3½	Savage Arms	1	6	4½	6	- ⅛
11¾	3	Schulte Ret Stores	2	3½	3½	3½	- ⅛
3½	⅛	Seaboard Air Line pf	1	⅛	⅛	⅛	0
63¾	29½	Sears Roebuck 2½a	8	32½	31½	32½	+ ⅛
6½	⅛	Second Nat Investors	2	1½	1½	1½	
58¾	27	Second Nat Invest pf	1	31	31	31	-1
1¾	⅛	Seneca Copper	1	⅛	⅛	⅛	0
11½	3½	Servel Incorp	1	4½	4½	4½	0
10¾	2½	Shell Union Oil	5	3½	3½	3½	0
28¾	6½	Simmons Co	1	7½	7½	7½	0
11	3½	Simms Petroleum	1	4½	4½	4½	- ⅛
16¾	4½	Sinclair Consol Oil	7	6½	6	6½	0
12¾	2½	Skelly Oil	4	2½	2½	2½	0
4½	⅛	Snider Packing	2	⅛	⅛	⅛	
16¾	2	Snider Packing pf	1	2	2	2	
21	8½	Socony-Vacuum 1	24	9½	9	9	- ⅛
64½	28¾	Southern Cal Edison 2	1	30½	30½	30½	0
109½	25¾	Southern Pacific 4	28	32¾	31	32	- ⅛
17½	6½	So Porto Ric Sug	1	6½	6½	6½	
88	6½	Southern Railway	5	10½	9½	10½	0
18¾	2	Sparks Withington	...	3½	3½	3½	
38¾	11½	Spicer Mfg Co pf 3	1	14¾	14¾	14¾	
20½	10	Standard Brands 1.20	12	12½	12½	12½	- ⅛
124	114¼	Standard Brands pf 7	...	116½	116½	116½	- ⅛
4	⅛	Standard Comm Tob	1	2	2	2	
88¾	26½	Standard Gas & E 3½	1	27½	27½	27½	- ⅛
64¾	29¾	Standard Gas & E pf 4	1	37½	37½	37½	
51¾	22¾	Stand Oil Cal 2½	8	22¾	22½	22¾	- ⅛
52½	25½	Stand Oil (N J) 2b	29	25½	25½	25½	0
6¾	½	Sterling Sec A	1	½	½	½	0
40	16½	Sterling Sec cv pf	2	20½	20½	20½	-1½
21¾	4½	Stewart Warner	5	5½	5	5½	- ⅛
25	9	Studebaker 1.20	1	11½	11½	11½	- ⅛
1½	⅛	Superior Oil	2	½	½	½	
18¾	10½	Sweets Co of Am 1	1	10½	10½	10½	
		—T—T—T—					
9½	1½	Tennessee Corp	1	2	2	2	0
55¾	9½	Texas Corp 2	7	11½	11	11½	- ⅛
8½	½	Thomp Starrett	1	½	½	½	
34½	14½	Thomp Starrett pf	1	14½	14½	14½	
9	2½	Tide Water A O	1	3½	2½	3½	- ⅛
88	80	Tide Water Oil pf 5	1	84	84	84	1
69	16¾	Timken Roller Bear 2	1	19	18½	19	0
4½	1½	Tobacco Prod	20	4	3½	4	- ⅛
14	6	Tobacco Prod A .80	2	8½	8½	8½	- ⅛
18	2	Transamerica Corp	16	3	3	3	0
11½	2	Tri-Continental	...	2½	2½	2½	- ⅛
24	5½	Truscon Steel	...	6	6	6	- ⅛
		—U—U—U—					
72	27½	Un Carb & Carbon 1.60	12	30	28½	29½	- ⅛
205¾	65	Union Pacific 10	10	75½	74¼	75	- ⅛
38¾	9½	United Air & Tran	170	15	14½	14½	- ⅛
7½	1½	United Cigar Store	13	1½	1	1½	0
31½	7½	United Corp ¾	26	8½	8½	8	0
62¾	26¾	United Corp pf 3	4	35½	35	35½	- ⅛
67½	17½	United Fruit 2½f	1	21	21	21	- ⅛
37½	15½	United Gas Imp 1.20	10	18½	18¼	18½	0
30¼	4½	United States Freight	1	5½	5½	5½	- ⅛
60	14½	U S Gypsum 1.60	...	20½	20½	20½	- ⅛
77½	20¾	U S Ind Alcohol	16	28½	28	28½	0
37½	10	U S Pipe & Fdy 2	2	13½	13½	13½	- ⅛
20¾	3½	United States Rubber	...	4½	4½	4½	- ⅛
38¾	6½	United States Rub 1 pf	1	8	8	8	- ⅛
28¾	12¾	U S Smelt & Ref 1	1	15½	15½	15½	- ⅛
47	35	U S Smelt & Ref pf 3.50	1	37½	37½	37½	- ⅛
152¾	35½	United States Steel 2	107	38	37½	37¾	- ⅛
150	94	*United States Steel pf 7	3	99½	99½	99½	0
9½	1½	United Stores Corp A	1	2½	2½	2½	+ ⅛
82	21	United Stores Corp pf 4	1	42	42	42	- ⅛
31	7½	Utilities Pow & Lt A 2a	8	9	8½	8½	- ⅛
		—V—V—V—					
2	⅛	Vadsco Sales	2	½	½	½	0
76¾	11	Vanadium Corp	6	13½	12¾	13	+ ⅛
		—W—W—W—					
26	1	Wabash Railroad	1	3½	3½	3½	- ⅛
51	1¼	Wabash Railroad pf A	1	5	5½	5½	...
8½	1½	Ward Baking B	1	2½	2½	2½	0
57½	24	Ward Baking pf 7	1	37	37	37	0
20¾	2½	Warner Bros Pic	12	3½	3	3	0
46½	3½	Warren Bros	4	4½	4½	4½	0
44½	8½	Western Dairy Prod A	1	11½	11½	11½	
12¾	2	Western Dairy Prod B	1	3	3	3	
81¾	8	Western Pacific pf	1	6½	6½	6½	
19½	4½	Western Maryland	1	6½	6½	6½	- ⅛
14½	1½	Western Pacific	1	3	3	3	
180¾	33	Western Union Tel 6	14	36½	35	35½	-1
36½	11	Westinghouse A Brake 2	2	14	14	14	
107½	19½	Westinghouse E & M 2.50	45	24½	24	24½	- ⅛
5	⅛	White Sewing Mach	1	½	½	½	0
10¼	1	White Sew Mach pf	1	1½	1½	1½	
61½	15	Wilson & Co pf	1	21	21	21	...
72½	35	Woolworth (F W) Co 2.40	24	42¼	41½	41½	- ⅛
108¾	15½	Worthington Pump	5	19	18½	18½	- ⅛
80¾	46	Wrigley (W) Jr 4	16	50½	50½	50½	- ⅛
		—Y—Y—Y—					
18¾	8	Yellow Tr & Coach	2	4	3½	4	+ ⅛

Odd lots. *Ex-dividend. ‡Ex-rights. a Plus extras. b Including extras. d Partly stock. e Paid in scrip. f Paid last year. h Paid so far this year. j Payable in stock. k Cash or stock. l Payable when earned. o Payable 1-10 of a share in Class A stock quarterly. s Cash and 4% in stock.

UTILITY TO SPEND $5,000,000

The budget of Consolidated Gas, Electric Light and Power Company, of Baltimore, for 1932, including unfinished work carried over from last year, provides approximately $5,000,000 for construction purposes.

NEW CREAMERY PACKAGE CHIEF

G. F. Belknap has been elected president of Creamery Package Manufacturing Company, succeeding E. W. Chandler, resigned. W. D. James has been elected a director in place of Mr. Chandler.

STOCK EXCHANGE TOPICS

Wall Street Is Interested in Monday's Meeting of Jersey Standard.

Widespread interest attaches to the meeting of Standard Oil of New Jersey directors next Monday.

The stock has been under pressure and again yesterday slipped down to touch new low levels for the bear movement reflecting doubt over the prospect for maintenance of the extra dividend. The Company is estimated to have earned a balance of about 80 cents a share for its stock in 1931 compared with net equal to 97 cents a share in the previous year and with a balance equal to $5.37 a share in 1929.

"At the present time incoming business is not large, but the management is reducing expenses continuously and has no hesitancy in saying that if we do the same amount of business in 1932 as we did in 1931, a substantial profit will be shown," A. W. Robertson, chairman of the board, and F. A. Merrick, president of Westinghouse Electric and Manufacturing Company, say in a joint letter to stockholders. "Incoming business fell off sharply during November and December. Final figures for 1931 are not available, but we have operating figures for 11 months and know approximately what the result was for December. It is apparent there will be a loss from all operations for the year in the neighborhood of $3,250,000. At the present time current assets are 12 times greater than our current liabilities. The company is in excellent condition to survive the period of depression."

Conservative interests contend that with the market as at present, there is no incentive for outsiders to take a position on either side. They point out that only the most nimble traders are able to make a profit on trades just now. Therefore, they continue to favor a waiting policy.

Procter and Gamble made a creditable showing in 1931, and the outlook is considered promising because of the various savings which have been effected. It is estimated that approximately $1,500,000 annually will be saved as a result of the salary and wage reductions, which went into effect last fall. Part of this was reflected in the final quarter of 1931. There was some improvement in the sales of the company in the three months ended December 31, last, over those for the preceding quarter.

Several leading motor accessory companies are in a good position. Costs have been reduced materially by various economies and increased efficiency during the period of small business, so that any improvement in orders from the automobile companies will be reflected in an increased margin of profit for some of them. Many improvements on the new car models are in connection with accessories, as a result of which an increase in motor car buying will be of more benefit to these companies than in past years.

Woolworth's report for last year was better than any of the estimates in Wall street. It was known, of course, that the company would show non-recurring income, and, including this item, the best prediction early this week was that the company would show between $3.45 and $3.50 a share, compared with $3.56 in the preceding year. The balance of $4.21 for the stock caused considerable surprise. Ability of Woolworth to reach a new high record in net profits with $41,348,795, an increase of 15.9 per cent over the 1929 results, the previous peak, was held encouraging.

LIVESTOCK MARKETS

Pittsburgh.

(U. S. Department of Agriculture.)

Hogs—Receipts, 1,500 head; market steady. Good and choice grade, light lights 130-160 pounds, $4.10@4.35; light weights 160-220 pounds, $4.30@4.75; medium weights, 200-250 pounds, $4.35@4.75; heavy weights, 250-350 pounds, $4.00@4.40; slaughter pigs, 100-130 pounds, $3.60@4.10; packing sows, medium to good, 275-500 pounds, $3.00@3.50.

Cattle—Receipts, 100 head; market nominal. Steers, 900-1,300 pounds, good, $6.50@7.70; common and medium, $3.50@6.00; heifers, 550-850 pounds, common and medium, $3.25@5.25; cows, medium and good, $3.00@4.25; low cutter to common, $1.25@3.00; bulls (yearlings excluded), good (beef), $3.75@4.00; cutter to medium, $2.75@3.75. Note: Based on actual sales, better grades quotable higher accordingly.

Calves—Receipts, 25 head; market steady. Vealers (milk-fed), good and choice, $7.50@9.50; common and medium, $4.50@7.50; calves, 250-500 pounds, medium to choice, $4.00@7.50.

Sheep—Receipts, 250 head; lambs stronger. Lambs, 90 pounds down, good and choice, $6.00@6.77; common and medium, $4.00@6.00; 90-100 pounds, medium to choice, $5.00@6.25; yearling wethers, 91-110 pounds, medium to choice, $3.25@5.00; wethers, 2 years and older, 90-150 pounds, medium and good, $2.25@3.75; ewes, 90-150 pounds, medium to choice, $1.50@3.25.

Chicago.

Hogs—Receipts, 35,000, including 13,000 direct; 5@10c lower; 170-210 lbs., $3.95@4.00; top, $4.05; 220-250 lbs., $3.75@3.95; 260-325 lbs., $3.65@3.80; 140-160 lbs., $3.60@4.00; pigs, $3.00@3.25; packing sows, $3.30@3.40; light light, good and choice, 140-160 lbs., $3.60@4.00; light weight, 160-200 lbs., $3.75@4.00; medium weight, 200-250 lbs., $3.75@4.00; heavy weight, 250-350 lbs., $3.60@3.85; packing sows, medium and good, 275-500 lbs., $3.25@3.50; pigs, good and choice, 100-130 lbs., $3.00@3.60.

Cattle—Receipts, 2,000; calves, 500; dull, steady to weak trade on practically all classes; quality plain; most slaughter steers and yearlings eligible to $5.00@7.00; few, $7.50@8.15; vealers strong to 25c higher; good and choice offerings, $8.25@9.50. Slaughter cattle and vealers: Steers, good and choice, 600-900 lbs., $7.00@10.50; 900-1,100 lbs., $7.00@10.50; 1,100-1,300 lbs., $7.00@10.50; 1,300-1,500 lbs., $7.00@10.50; common and medium, 600-1,300 lbs., $3.50@7.00; heifers, good and choice, 550-850 lbs., $5.50@7.50; common and medium, $3.25@5.50; cows, good and choice, $3.50@4.75; common and medium, $2.75@3.50; low cutter and cutter, $1.75@2.75; bulls (yearlings excluded), good and choice (beef), $3.00@4.00; cutter to medium, $2.50@3.65; vealers (milk-fed), good and choice, $8.00@9.50; medium, $7.25@8.25; cull and common, $1.50@7.25. Stocker and feeder cattle: Steers, good and choice, 500-1,050 lbs., $4.50@5.75; common and medium, $3.25@4.50.

Sheep—Receipts, 22,000; nothing done; bidding unevenly lower and asking steady; good to choice lambs bid $6.00@6.25 by packers; closely sorted kinds held upward to $6.75; lambs, 90 lbs. down, good and choice, $6.00@6.85; medium, $4.75@6.00; all weights, common, $4.00@4.75; ewes, 90-150 lbs., medium to choice, $2.00@3.50; all weights, cull and common, $1.50@2.50; feeding lambs, 50-75 lbs., good and choice, $4.75@5.25.

East Buffalo.

Hogs—Receipts, 3,300 head; rather slow, partly to packers; generally 10c under Thursday's average; bulk 160 to 210 pounds, $4.50; 230 to 250 pounds, $4.25@4.40; 260 to 320 pounds, $3.85@4.10; weights below 150 pounds, $3.65@4.25.

Cattle—Receipts, 250 head; cows active, steady; cutter grades, $2.00@3.00; low grade steers and heifers draggy; bulk unsold; few common kinds, $4.75.

Calves—Receipts, 600 head; vealers steady, with Wednesday's average; good to choice, $10.00 to mainly $10.50; common and medium, $6.50@8.00.

Sheep—Receipts, 1,800 head; lambs fairly active, 15 to 25c higher; bulk better lots, $6.75; one load, $6.85; in between grades, $6.25@6.50; common and medium, $5.25@6.00.

Cincinnati.

Hogs—Receipts, 4,500 head; held over, 110 head; opened 20-25c lower; 160-240 lbs., $4.15@4.30, bidding, $3.75@4.00 on 240-280 lbs.; $2.75 on sows; stags, $1.50.

Cattle—Receipts, 600 head; calves, 400 head; slow; common and medium steers and heifers, $3.50@5.00; better finished yearlings, $6.00; beef cows, $3.00@3.50; cutters, $1.75@2.75; bidding $3.75 down on bulls; veals weak to $1.00 lower; good and choice, $7.50@8.50; low grades in little demand, $7.50 down.

Sheep—Receipts, 500 head; steady; better grade lambs, $6.00@6.50; common and medium, $4.00@5.50; sheep, $2.00 down.

INVESTMENT TRUSTS

	Bid	Ask
A B C Tr Shrs D	[illegible]	[illegible]
Do E	[illegible]	[illegible]
Am & Gen Sec A	[illegible]	[illegible]
Do B	[illegible]	[illegible]
Do $3 pfd	[illegible]	[illegible]
Am Br & Con 6s pfd	[illegible]	[illegible]
Am Comp Tr Shrs	[illegible]	[illegible]
Am Founders 6s pfd	[illegible]	[illegible]
Do 7s pfd	[illegible]	[illegible]
Do cv pf cifs	[illegible]	[illegible]
Am Ins Stocks	[illegible]	[illegible]
Assoc Stand Oil	[illegible]	[illegible]
All Sec pfd	[illegible]	[illegible]
Do war	[illegible]	[illegible]
Atl & Pac Int units	[illegible]	[illegible]
Do com ww	[illegible]	[illegible]
Do pfd war	[illegible]	[illegible]
Bankers Nat Inv	[illegible]	[illegible]
Bancamerica Corp	[illegible]	[illegible]
Basic Industry	[illegible]	[illegible]
British Type Inv	[illegible]	[illegible]
Central Nat Corp A	[illegible]	[illegible]
Do B	[illegible]	[illegible]
Chartered Trust Shares	[illegible]	[illegible]
Chain & Gen Equities	[illegible]	[illegible]
Chartered Invest	[illegible]	[illegible]
Do pfd	[illegible]	[illegible]
Chelsea Exch A	[illegible]	[illegible]
Do B	[illegible]	[illegible]
Cumulative Trust Shares	[illegible]	[illegible]
Corporate Trust	[illegible]	[illegible]
Do A A	[illegible]	[illegible]
Do Accum Ser	[illegible]	[illegible]
Crum & Forst	[illegible]	[illegible]
Do 8s pfd	[illegible]	[illegible]
Crum & Fost Ins	[illegible]	[illegible]
Do 7s pfd	[illegible]	[illegible]
Depos Bank Shares N Y	[illegible]	[illegible]
Do A	[illegible]	[illegible]
Depos Ins Shares A	[illegible]	[illegible]
Diversified Trust A	[illegible]	[illegible]
Do B	[illegible]	[illegible]
Do C	[illegible]	[illegible]
Do D	[illegible]	[illegible]
Equity Invest	[illegible]	[illegible]
Equity Trust Shares	[illegible]	[illegible]
Five Year Fixed Tr	[illegible]	[illegible]
Fixed Trust Sh A	[illegible]	[illegible]
Do B	[illegible]	[illegible]
Fund Tr Shs A	[illegible]	[illegible]
Do B	[illegible]	[illegible]
Granger Trade	[illegible]	[illegible]
Guardian Invest Trust	[illegible]	[illegible]
Incorp Investors	[illegible]	[illegible]
Incorp Invest Equit	[illegible]	[illegible]
Independ Tr Shrs	[illegible]	[illegible]
Int Sec Corp Am A	[illegible]	[illegible]
Do B	[illegible]	[illegible]
Int Sec Am 6s pfd	[illegible]	[illegible]
Do 6½s pfd	[illegible]	[illegible]
Inv Tr N Y Co A	[illegible]	[illegible]
Invest Trustee Sh	[illegible]	[illegible]
Leaders of Indust A	[illegible]	[illegible]
Do B	[illegible]	[illegible]
Do C	[illegible]	[illegible]
Low Priced Shrs	[illegible]	[illegible]
Major Corp Shrs	[illegible]	[illegible]
Mass Invest Tr	[illegible]	[illegible]
Mutual Inv Tr A	[illegible]	[illegible]
Mutual Manage	[illegible]	[illegible]
Nation Wide Sec	[illegible]	[illegible]
Nat Indust Shrs	[illegible]	[illegible]
Nat Tr Shrs	[illegible]	[illegible]
N Y Bk Tr Shrs	[illegible]	[illegible]
Nor Am Tr Shrs	[illegible]	[illegible]
Do 1955	[illegible]	[illegible]
Do 1956	[illegible]	[illegible]
Northern Secur	[illegible]	[illegible]
Oil Shares units	[illegible]	[illegible]
Old Col Inv Tr	[illegible]	[illegible]
Old Col Tr Assoc	[illegible]	[illegible]
Petrol Trad A	[illegible]	[illegible]
Public Serv Tr	[illegible]	[illegible]
Repres Tr Shrs	[illegible]	[illegible]
Second Int Sec A	[illegible]	[illegible]
Do B	[illegible]	[illegible]
Do 6s 1st pfd	[illegible]	[illegible]
Secur Corp Gen $6 pfd	[illegible]	[illegible]
Selected Am Sh	[illegible]	[illegible]
Selected Cumulative Sh	[illegible]	[illegible]
Selected Income Sh	[illegible]	[illegible]
Selected Manage Trust	[illegible]	[illegible]
Shawmut Bank	[illegible]	[illegible]
Spencer Trask Fund	[illegible]	[illegible]
Stand All Am Tr	[illegible]	[illegible]
Stand Am Tr Shrs	[illegible]	[illegible]
Stand Collat Trust	[illegible]	[illegible]
State Street Invest	[illegible]	[illegible]
Super of Am Tr A	[illegible]	[illegible]
Do B	[illegible]	[illegible]
Do C	[illegible]	[illegible]
Do D	[illegible]	[illegible]
Trust Shs of Am	[illegible]	[illegible]
Trustee Stand Inv C	[illegible]	[illegible]
Do D	[illegible]	[illegible]
Trustee St Oil A	[illegible]	[illegible]
Do B	[illegible]	[illegible]
Trusteed N Y C Bank	[illegible]	[illegible]
20th Cent Fixed Shares	[illegible]	[illegible]
Do A	[illegible]	[illegible]
20th Cent Fixed Tr	[illegible]	[illegible]
Two-Year Trust Shares	[illegible]	[illegible]
United Fixed Shares	[illegible]	[illegible]
Unit Fdrs 1-70 com	[illegible]	[illegible]
United Ins Shares	[illegible]	[illegible]
United Bank Trust	[illegible]	[illegible]
U S & Brit Int Ltd A	[illegible]	[illegible]
Do $3 pfd	[illegible]	[illegible]
U S Elec Lt & Pow A	[illegible]	[illegible]
Do B	[illegible]	[illegible]
Universal Trust Shares	[illegible]	[illegible]

Money Market

LONDON, Jan. 30.—Money, 3 per cent. Discount rates: Short bills, 4½@5 per cent; three-month bills, 4¾@5 per cent.

LOCAL STOCKS UNCHANGED, QUIET

Nominal Trading Takes Place in Industrials; Lone Star Gas Steady

Quiet week-end trading, reflecting continued absence of public interest in the market, was noted on the Pittsburgh Stock Exchange in today's short session. Dealings were confined to a few odd-lot transactions in scattered industrials while Lone Star Gas enjoyed a moderate turnover around the price level prevailing on the previous close.

Activity dwindled on the "big board" also with prices holding steady following a slight dip at the opening. The street is apparently unable to arrive at a definite decision on the effects of the Far Eastern developments, but nevertheless the ugly situation at Shanghai has accentuated the nervousness which cropped up the past few days on the snarling of the railroad wage parley.

Stocks Close Weak On London Market

LONDON, Jan. 30.—(INS.)—Stocks closed weak and irregular on the London Stock Exchange today. Trading was in small volume.

British funds were firmer. Japanese and Chinese issues were weak due to uncertainty over the Shanghai situation. The pound sterling closed at 345¼, one-fourth of a cent under the opening price.

Expect Further Utility Financing

NEW YORK, Jan. 30.—In investment banking circles it is said that additional public utility bond offerings are likely in the near future as a result of the favorable investment response to the New York Edison Company offering of 5 per cent bonds.

LOCAL STOCKS

Saturday, January 30, 1932.

(Quotations at the Close.)

Stocks	Par	Bid	Ask
Allegheny Steel	[illegible]	[illegible]	[illegible]
Aluminum Goods Mfg	[illegible]	[illegible]	[illegible]
American Fruit Growers	[illegible]	[illegible]	[illegible]
Arkansas Gas	[illegible]	[illegible]	[illegible]
Arkansas Gas pfd	[illegible]	[illegible]	[illegible]
Armstrong Cork	[illegible]	[illegible]	[illegible]
Carnegie Metals	[illegible]	[illegible]	[illegible]
Consolidated Ice	[illegible]	[illegible]	[illegible]
D. L. Clark	[illegible]	[illegible]	[illegible]
Devonian Oil	[illegible]	[illegible]	[illegible]
Electric Products	[illegible]	[illegible]	[illegible]
Hachmeister-Lind	[illegible]	[illegible]	[illegible]
Hachmeister-Lind pfd A	[illegible]	[illegible]	[illegible]
Harbison-Walker Ref	[illegible]	[illegible]	[illegible]
Harb.-Walk. Ref. pfd	[illegible]	[illegible]	[illegible]
Independent Brewing	[illegible]	[illegible]	[illegible]
Independent Brg. pfd	[illegible]	[illegible]	[illegible]
Koppers Gas & Coke pfd	[illegible]	[illegible]	[illegible]
Lone Star Gas	[illegible]	[illegible]	[illegible]
Mesta Machine	[illegible]	[illegible]	[illegible]
Nat. Fireproofing pfd	[illegible]	[illegible]	[illegible]
Petroleum Exploration	[illegible]	[illegible]	[illegible]
Phoenix Oil	[illegible]	[illegible]	[illegible]
Pittsburgh Brewing	[illegible]	[illegible]	[illegible]
Pittsburgh Brewing pfd	[illegible]	[illegible]	[illegible]
Pittsburgh Forgings	[illegible]	[illegible]	[illegible]
Pittsburgh Plate Glass	[illegible]	[illegible]	[illegible]
Pittsburgh Screw & Bolt	[illegible]	[illegible]	[illegible]
Plymouth Oil	[illegible]	[illegible]	[illegible]
San Toy Mining	[illegible]	[illegible]	[illegible]
Shamrock Oil & Gas	[illegible]	[illegible]	[illegible]
Union Storage	[illegible]	[illegible]	[illegible]
United Engineering	[illegible]	[illegible]	[illegible]
United States Glass	[illegible]	[illegible]	[illegible]
Vanadium Alloys Steel	[illegible]	[illegible]	[illegible]
Waverly Oil Works A	[illegible]	[illegible]	[illegible]
Bonds			
Monon. R. C. & C. 6s			101

Sales on the Exchange.

	Shares	Price
Blaw Knox	[illegible]	[illegible]
Hachmeister-Lind	[illegible]	[illegible]
Harbison-Walker Refractories	[illegible]	[illegible]
Do	[illegible]	[illegible]
Lone Star Gas	[illegible]	[illegible]
Mesta Machine	[illegible]	[illegible]
National Fireproofing pfd	[illegible]	[illegible]

UNLISTED STOCKS

Stocks	Par	Bid	Ask
Copperweld Steel	[illegible]	[illegible]	10
Lone Star Gas pfd	100	76	[illegible]
Western Public Service	[illegible]	4	[illegible]

	Shares	Price
Western Public Service	500 @	4½

LOCAL CURB

(Furnished by Moore, Leonard & Lynch.)

[illegible]

*Guaranteed by the Philadelphia Co. by endorsement.

Assumed by the Rensselaer Steel Corp.

Guaranteed by Loews Inc. by endorsement.

In default.

[illegible]

That Standard Oil of New Jersey earned around 80 cents a share last year.

That Ford is planning a two-year payment arrangement for buyers of the new cars.

That the early Easter has had little effect on advance trade.

That Western [illegible] had an operating loss of $3,230,000 last year.

ROUND TABLE OF BUSINESS

STEEL OUTPUT CONTINUES UPTREND

Opposing Opinions Offered As to Industry's Outlook; Auto Call Disappointing

By B. E. V. LUTY

Steel production continues to rise at the rate of about two points a week, this week's ingot output being estimated at fully 27 per cent. There is no backlog business of consequence on mill books and no definite or positive assurance that demand will continue its increase but it is commonly assumed that there will be further increases.

From a general viewpoint the situation is somewhat curious for in a month there has been an increase of fully one-third in tonnage whereas the various steel consuming lines observed individually do not show increased activity sufficient to account for this large general increase.

DECEMBER LOW MONTH

As a result there is some divergence of opinion in the trade as to the outlook. In some quarters it is held that consumers must show signs of more activity before much further increase in steel demand can occur, while in other quarters it is held that when the total has increased as it has with apparently so little cause it will be all the easier for a larger increase to occur when the seasonal influence approach of spring comes to be felt.

That December will be left permanently as the low month is universally conceded. Official reports showed production at 27¾ per cent in October, 30 per cent in November and 23½ per cent in December, while the next report will probably show about 25 per cent for January.

BUILDING CALL SMALL

The automobile industry was expected to show the largest increase in requirements after the turn of the year, and it has done so, although it has not come up to expectations. The season will have a later peak than usual. The farm implement industry is running much the same as formerly. It had no extended schedule as to its seasonal activity and it has none now.

Fabricated structural steel lettings and fresh inquiries continue to run very light, but the steel mills have already felt substantially the full effect in decline of this activity, and as to seasonal swings. January has regularly been the low month of the year in shipments of the fabricating shops.

TIN PLATE DULL

Tin plate has been particularly dull this week on account of the national canners' convention at Chicago. Operations are not increasing and the whole season is likely to be late, though total requirements may be off but little from last year.

Finished steel prices have shown no outright declines in the last two weeks, but the irregular lines are not stabilized and there is lacking the crucial test of larger and more attractive individual orders being offered. Bars, shapes and plates are nominally steady, old figures prior to last month's decline being again quoted, but customers rather generally have been protected at the lower figures. Semi-finished steel has had a marked decline in the last two or three weeks, being now in general at $27 on attractive orders.

WEEKLY BANK CLEARINGS

NEW YORK, Jan. 30.—(AP.)—Bank clearings for the week show little, if any, improvement, and the loss continues heavy, compared with a year ago. The total for all leading cities in the United States, as reported to Dun's Review, of $4,684,750,000, is 37.1 per cent under that of last year. At New York City clearings were $3,146,632,000, a reduction of 38.7 per cent, while the aggregate for cities outside of New York of $1,538,118,000 shows a decline of 33.5 per cent.

Bank clearings this week, as reported to R. G. Dun & Co., showing decreases as compared with same period a year ago, follow (totals in thousands):

Week January 28, 1932		Per Cent
Boston	$ 212,000	Dec. 37.6
Philadelphia	260,000	Dec. 32.6
Baltimore	37,980	Dec. 26.1
Pittsburgh	90,382	Dec. 25.0
Buffalo	21,216	Dec. 24.0
Chicago	328,851	Dec. 32.6
Detroit	74,784	Dec. 12.1
Cleveland	66,103	Dec. 32.6
Cincinnati	40,071	Dec. 37.4
St. Louis	58,100	Dec. 36.0
Kansas City	70,000	Dec. 46.6
Omaha	23,644	Dec. 19.0
Minneapolis	47,844	Dec. 34.0
Richmond	29,500	Dec. 19.0
Atlanta	29,900	Dec. 14.0
Louisville	19,243	Dec. 14.1
New Orleans	28,270	Dec. 14.0
Dallas	29,164	Dec. 14.0
San Francisco	104,000	Dec. 30.1
Portland	16,666	Dec. 17.0
Seattle	21,900	Dec. 28.8
Total	$1,538,118	Dec. 33.5
New York	3,146,632	Dec. 38.7
Total all	$4,684,750	Dec. 37.1
Average Daily—		
January to date	$ 996,005	Dec. 29.7
December	1,020,162	Dec. 31.4
November	1,160,414	Dec. 45.5

Keystone Driller Directors Named

BEAVER FALLS, Pa., Jan. 30.—At the annual stockholders meeting of the Keystone Driller Company these directors were elected: E. C. Rebeske and Rex Downie, Beaver Falls; E. S. Hoopes, Beaver; George W. Knotts, Youngstown, O.; H. B. McElree, Xenia, O.; Leslie N. Johnston and Arthur R. Atwood, Pittsburgh. Johnston was named general manager of the plant.

New Director

J. L. ZERBE

ZERBE NAMED P.A. DIRECTOR

J. L. Zerbe, director of admissions at Pittsburgh Academy, has been elected a member of the board of directors. Receiving his Batchelor of Science degree from the University of Pennsylvania and his Master of Arts from Columbia University, Mr. Zerbe has had wide educational experience both as a teacher and as an administrative officer.

For a period of two years he was head of the department of phychology at the State Normal School at Mansfield, Pa. At Carnegie Institute of Technology, Mr. Zerbe was head of the industrial teachers training department for three years, and later at the University of Pittsburgh he was an assistant professor in the English department.

In addition to his experience as an educator, Mr. Zerbe has had experience as a writer and as a business man. He is the author of two books, "Elements of Commercial English" and "Language of Selling."

Rail Wage Agreement to Affect Business Here

By GEORGE H. SNYDER

AN AGREEMENT BETWEEN the railroads and the labor unions on a wage reduction is being regarded as a major factor in opening the gates to railroad buying which has come to a virtual standstill. The release of railroad money for new equipment and repair materials will be of vital importance to the Pittsburgh district.

First of all, railroad buying will help the steel industry. Second, it will restore activity in car building shops and in the plants of equipment companies such as Westinghouse Air Brake.

The extent of the buyers' strike indulged in by the railroads is pictured in a report of the American Railroad Association showing the amount of new equipment placed in service during 1931. A new low point was reached for any year since 1923, the first for which records were kept.

New freight cars installed in 1931 totaled only 12,662. In 1923 the number of new freight cars placed in service totaled 196,336. It appears quite likely that the number put on the lines last year was the lowest in several decades.

Installations Off 64,247

INSTALLATIONS IN 1931 were 64,247 cars under the number placed in service in 1930. They were 72,232 cars below 1929 and 45,733 cars below 1928. The negligible number of cars put in service last year may be realized by the fact that some individual lines have been known to buy as many cars in single years in the past.

No change in the building of new cars has taken place so far this year. This is indicated by the number of cars on order on January 1, 1932, which amounted to only 4,042. A year before 9,821 cars were on order while two years ago there were 34,581 cars ordered.

The figures on railroad buying of locomotives closely parallel those for cars. Only 124 new locomotives were put into service last year. In 1930 there were 782; in 1929 there were 762 and in 1928 there were 1,390.

Only 39 locomotives were on order at the beginning of the new year while there were 120 a year ago and 431 two years ago.

Rail Buying Light

THE RAILROADS HAVE been skimping on their repairs to right of way as well as on replacement of equipment. Only a small portion of the rails ordered last year from steel mills have actually been rolled. It is the custom of railroads to place orders for a year's requirements and then to specify shipment as they are needed. Except where rails have been urgently required, the steam lines merely failed to send specifications for shipment to the steel mills.

Of course, actual indications that a revival in traffic is under way will be needed to bring about a sharp upturn in railroad buying. But an agreement on a wage cut will relieve some of the tension surrounding the financial condition of the railroads and undoubtedly will make it possible for the carriers to do some of the buying which they have been putting off for the past year.

It appears likely that the railroads have permitted the condition of both their lines and their rolling stock to fall to a deplorably low state. The important safety factor in railroad operation and the need to have facilities to move traffic when it does come will influence railroad officials to resume equipment buying as soon as wage cuts or other factors increase their working margin.

Dean Emeritus

ERNEST CROWTHER

SCHOOL MAKES STAFF CHANGE

The board of directors of Pittsburgh School of Accountancy has announced the appointment of former Dean Ernest Crowther, C. P. A., to be dean emeritus of the downtown institution. Guy F. Custer, C. P. A., will succeed to the deanship, while J. Scott Thornton, C. P. A., will become vice dean.

These changes are effective immediately. The rest of the active personnel will be unchanged.

NORGE DEALERS HOLD BANQUET

Between 700 and 800 Norge electric refrigeration dealers of Western Pennsylvania were the guests of the Ludwig Hommel Company at a banquet held at the Schenley Hotel.

Maj. Blood

Mr. Knapp

Maj. Howard E. Blood, president of the Norge Corporation and director of the Borg Warner Corporation, spoke on "The Norge of 1932." An interesting talk on the advertising and sales promotion plans for 1932 was given by R. E. Caldwell, vice president of the Cramer-Krasselt Company, Milwaukee.

Ludwig Hommel, president of Ludwig Hommel Company, was toastmaster, and J. N. Ewing, general Sales Manager was in charge of the meeting.

Reports Increase In National Sales

According to C. A. Kolb, district sales manager of General Foods Sales Company, Inc., national sales of Grape-Nuts for 1931 showed a considerable gain over 1930.

This product is one of the first ready-to-eat cereals produced, having been introduced in 1897. In addition to the popularity it has achieved in this country it has gained wide acceptance abroad, being used regularly in 51 foreign countries. Grape-Nuts Flakes, a new version of the original product, is being introduced in Pittsburgh at present, Mr. Kolb stated.

Standard of Ohio Advances Gasoline

CINCINNATI, Jan. 30.—Standard Oil Company, of Ohio has advanced tank wagon and service station prices of gasoline 1 cent a gallon in Hamilton County, effective today.

STOCK BUYERS SKUN 'TIPS' FOR FACTS

New Investors Guided by Economists After Proof Of 'Inside Dope' Errors

By MERRYLE S. RUKEYSER

SAN SIMEON, Cal., Jan. 30. — The far-reaching economic distress has altered the investment viewpoint of those who have been fortunate enough to retain at least a fragment of their wealth.

Recent publication of the fact that certain affiliates of leading financial institutions misjudged the trend of the stock market has further depreciated popular respect for inside information as to what the inner circle is doing, and has heightened appreciation for the importance of underlying economic facts. In other words, since the seemingly infallible of Wall street have been shown to be fallible, there is a rising market in public esteem for sound economic analysis, and a bear market for gossip as to what the so-called big fellows are doing.

Mr. Rukeyser.

Investigation by the New York Stock Exchange some time ago of the significance of changes in the floating supply of United States Steel stock plainly indicated that the investor class, which depends on generally-known basic facts, over the long pull tends to get the better of the speculator class, which feeds on tips and so-called inside information.

The book, "Oh, Yeah," containing a catalog of the mistaken forecasts of the stuffed shirts of politics and business, is symptomatic of the rising spirit of skepticism. Obviously, prior to the panic, the gullibility of the American public was tested to the quick. Now the pendulum has swung back to the opposite direction, and has gone somewhat to extremes. When genuine normalcy has returned, there will be a new willingness to follow honest and intelligent leadership. But the fact that confidence had been greatly abused makes the return of the willingness to believe a slow process. The decline in the psychological credit of established leadership is one of the invisible losses growing out of the depression.

(Copyright, 1932, Universal Service, Inc.)

TEST SCALES OF MERCHANTS

A citywide checkup of scales in food markets, grocery stores and meat shops was being continued today by Director C. D. Cullen, of the Pennsylvania Department of Internal Affairs.

Cullen is being assisted by James P. Bailey, Chief Sealer of Weights and Measures of Pittsburgh, and State Deputy William Swoger. The campaign will continue 10 days, Cullen said, following an investigation of scales in downtown stores yesterday. They reported finding no evidences of intent to defraud, but ordered repairs on several scales giving weight slightly under requirements of the state code.

At places where flagrant violations are found, Cullen said, prosecutions will result. The first offense carries a fine of $25, the second $50, and the third $100.

Ex-Treasurer Told To Turn Over Cash

BRADFORD, Pa., Jan. 30.—(AP.)—Visiting Judge Robert A. Lewis, of Potter County, has issued an order directing Webster G. Drew, ousted city treasurer, to turn over to the city of Bradford all moneys and records of the office in his possession. Drew is charged with embezzlement in several actions.

-:- TODAY -:-

(Continued from Page One)

have young, lively people, imbued with the spirit of 'Do.'

"On the other hand, all sorts of buildings are being constructed — hangars that cost $92,000 each, great barracks and officers' quarters.

"Every branch of our aviation is in the same condition. It is too long a story to tell you. There is no chief at the head of any branch of aviation in this country who actually had any big command at the front during the war.

"All aviation has been pressed into the background and made subsidiary to something else. On the other hand, we are spending enormous sums and propaganda is going out from the administration about what wonderful things are being done. It is disgraceful.

"We have tried, of course, to ameliorate this condition for many years, but more positive steps have been taken in the Democratic Congress than for some time. Mr. Byrns, chairman of the Committee on Appropriations of the House of Representatives, has introduced a bill, H. R. 7012, Seventy-second Congress, first session, to establish a Department of National Defense.

"Mr. Reid, of Illinois, has introduced H. Res. 69, 'to appoint a committee of Congress of nine members to make a study of the land, naval and air defense of the United States and make a report to the House of Representatives with such recommendations, by bill or otherwise, as may seem advisable.' This is the first step of this kind that has been taken since the Endicott board of the War Department, which investigated our national defense in 1881.

"Mr. Curry, of California, has introduced a bill, H. R. 261, to create a department of national defense. This is a carefully thought out measure and is the result of several years of work. It has been built up on the bills introduced in 1918.

"This act made into law would cover our national defense in a sensible way. It would give a mission to land, air and sea force and do away with useless overhead. It would give us a doctrine of national defense as applied to air, land and water, would fix responsibility and vastly reduce our expenditures.

"Comparatively speaking, I think our national defense is in a more chaotic state than it has ever been before. Anything that can be done to push the idea of an improvement should be attempted.

"In this connection you can be perfectly certain that no help will come from the War or Navy departments, as they are absolutely fixed and entrenched in the archaic ideas that pertain to these services. Our services not only are not looking back to the last war for inspiration, they are looking back to the Civil War or even before that."

THAT IS a long quotation, but you will read every word with interest. It is a satisfaction and a duty to give publicity to the plain words of Gen. Mitchell, who was released from the Army and from service to his country because he had the unfortunate habit of telling the truth, even when it annoyed manufacturers of armor plate or battleship builders.

THERE ARE other things in the news of today more pleasant than what you read here. But the world is back in a state of war across the Pacific, and we, thanks to foolish meddling, are in danger of becoming involved. Under those conditions there is nothing important EXCEPT WAR, and the possibilities that the hideous word involves.

You need not be old to remember how, in 1914, the nations, one after another, slipped into the big war, this country also dropping in when a longing for international glory went to the head of a gentleman supposed to have "kept us out of war."

(Copyright, 1932, King Features Synd., Inc.)

WINDOW GLASS DEMAND UP

Except for some increase in window glass demand in the Southwest, there has been no change of moment in the flat glass industry generally in the past week, according to American Glass Review. Orders for glass, including laminated, for automobile manufacturers, continue to come in, but there is no real zest to this market as yet. However, the outlook for the future appears to be brightening slowly, and the trade generally has more hopeful attitude.

The meeting of the western division, National Glass Distributors' Association, held in Chicago on January 26, drew a better attendance than usual for this season of the year. While distributors reported no signs of increased activity, they appeared to feel that the worst was over as far as flat glass distributors in the Central West is concerned. Stocks are being arranged on a minimum basis, and distributors are facing facts as they find them.

WARM WEATHER HITS TRADE

Retail turnover continues below normal due to a considerable extent to the mild temperatures, according to R. G. Dun & Co.'s weekly review. Extensive advertising and low prices do not appear to bring satisfactory results in the attempt to move winter merchandise.

Jobbers report buying very light and thus far orders for spring merchandise have been small. The annual automobile show is in progress with a very fair attendance, but it is too early to prophesy what the actual volume of sales will be. Construction work continues light and buying of lumber and other building materials is slow.

Production of bituminous coal continues at about the same rate as last week and still averages about 25 per cent lower than a year ago.

Collections continue to average slow in this district.

P. R. R. Passenger Head Here Named

Vice President J. F. Deasy, of the Pennsylvania Railroad, today announced appointment of E. E. Ernest, division superintendent at Buffalo, N. Y., as superintendent of passenger transportation of the Central region with headquarters in Pittsburgh. He formerly was stationed at Mifflin and Chambersburg, Pa., and Baltimore, Md. He served in the World War as a commissioned officer. His place at Buffalo will be taken by H. A. Hobson, now division superintendent at Logansport, Ind.

Mr. Ernest

COAL HEAT COSTS LESS

Today we offer you Coal of the highest quality at prices lower than they've been in the last ten years.

Phone Now and Call Rochester 2350-2351

West Penn Sand & Gravel Company

"Where the Memory of Beautiful Lives Will Be Kept Beautiful—ALWAYS"

Allegheny County Memorial Park

Pittsburgh's Finest, Most Beautiful Burial Estate.

RADIO CONCERT EVERY SUNDAY, KDKA, 2 TO 2:30 P. M.

Write for Illustrated Booklet—no obligation.

Executive Offices: LAW AND FINANCE BLDG. Atlantic 0847

Central Warehouse, Pittsburgh & Lake Erie Railroad Co.

306,000 Square Feet of Storage
Fireproof Construction Throughout
Automatic Sprinkler System
Lowest Insurance Rates

Lowest Storage Rates
Negotiable Receipts Issued
Trap Cars to All Railroads
Pool Cars Handled

NOW IS THE TIME to register for 1932 day and evening classes in accountancy and business administration as follows:

Evening Class begins February 24 at 8 P. M.
Day Class begins February 15 at 9 A. M.

For further information write to

Pittsburgh School of Accountancy
Law and Finance Building, Pgh., Pa.

Please send me full information concerning "Accountancy—the Compass of Business Administration" and details of special 1932 payment plan.

Name .....
Address ..... S-T.

Let Us Strive to Make Pittsburgh an Aviation Center

Contributed by A PUBLIC SPIRITED ORGANIZATION

ALLEGHENY STEEL CO.
Oliver Building
GENERAL OFFICE,
Brackenridge, Pa.

CHARITY IS A VIRTUE

Let us all do our part toward helping those who are in need.

SPONSORED BY A PITTSBURGH CO.

PHONE ATLANTIC 4328
HALL PRINTING COMPANY
W. L. HALL, Prop.
Loose-Leaf Printing and Ruling a Specialty
MODERN EQUIPMENT
4th Floor, Sun-Telegraph Bldg., Pittsburgh, Pa.

South Pittsburgh Water Company
PURE, SOFT, FILTERED WATER
238 Brownsville Road
Mt. Oliver Station

RETAILERS See Us
Complete Line of Best Selling Magazines
Western Penna. News Co.
1212 Forbes St.
Atlantic 4071-72
Exclusive Wholesale Distributors of Practically All Popular Publications

NOW IS THE TIME to register for early 1932 day and evening classes as follows:

SCHOOL OF BUSINESS—(Fully accredited by the National Association of Accredited Commercial Schools).
Shorthand, Typewriting, Secretarial Practice, Bookkeeping—February 1, at 8:50 A. M. and 6:00 P. M.

ACADEMIC DIVISION—(Fully accredited by the Pennsylvania Department of Public Instruction).
All academic subjects—February 1 at 8:50 A. M. and 6:00 P. M.

For further information write to: Pittsburgh Academy, 531 Wood Street, Pittsburgh, Pa.

Please send me a copy of your Golden Jubilee Bulletin and details of your special 1932 tuition payment plan.

NAME .....
ADDRESS ..... S-T.

NATIONAL STEEL CORPORATION
Grant Building, Pittsburgh, Pa.
WEIRTON STEEL COMPANY, WEIRTON, W. VA.
GREAT LAKES STEEL CORP., DETROIT, MICH.
HANNA FURNACE CORP., BUFFALO, N. Y.
HANNA IRON ORE CO., CLEVELAND, OHIO
QUALITY -:- SERVICE

AMERICAN REDUCTION COMPANY
1942 FORBES STREET TEL. GRANT 0803
PITTSBURGH

PITT EASILY BEATS WEST VIRGINIA QUINT

SUN-TELEGRAPH SPORTS

BEST IN PITTSBURGH — SATURDAY, JANUARY 30, 1932 — NINE

TECH, DUKES SET TO CLASH

Sport Comment

By JAMES J. LONG

Resume City Floor Race.
Baer Again in Running.
Phils Not in Buc Deals.
Wilson's Homer Hopes.
Braddock Court Record.
Robusch Takes to Mat.

DUKES SEEK TO RETAIN TITLE LEAD

COACH CHICK DAVIES leads his speedy Duquesne University basketeers against their second city opponent in the Tartan gym tonight. The Dukes have a victory over Pitt to their credit already, and as the Panthers toppled the Scots in their annual pair of games, a win tonight will practically give the Bluffites the local intercollegiate championship in their first season of competition.

Jim MacDougall

The Dukes this season play two games with Carnegie and one with Pitt. The possibility of Pitt's taking the second game from Carnegie and of Duquesne's dropping one of its two contests with the Skibos provokes conjecture as to a tie, figuring on a percentage basis, as the Panthers and Dukes would then have similar records of two games won and one lost in the city series. However, the Dukes are out to avert any such development, if possible, and declare they are not going to let opportunity walk away from their door the first time it has been allowed to knock.

FROM POINT OF experience and size of their squad, the Duquesne passers this season are an amazing combination. In a total of 10 players there are eight sophomores and two juniors, the latter including Capt. John (Bunk) McGeever. All members of the squad are rated of equal value by Coach Davies, and each lends his quota of speed to one of the fastest aggregations in the history of the university.

Among the outstanding sophomores is James (Big Jim) MacDougall, forward luminary. MacDougall stands more than 6 feet 2 inches in his gym shoes, and is rated one of the most capable performers on the Bluff court. He is a product of East High, Cleveland, O., and started making a name for himself last winter as a member of the undefeated Duke freshmen, whose record was unblemished in 21 games. Big Mac is Scotch; is maun canny and aufa gude, even if he doesn't talk that way. He is a bosom pal of Capt. McGeever, who is of the same height, though not so heavy.

AND NOW WE have Max Baer re-established in the heavyweight fistic running by virtue of his success in halting King Levinsky's advance with a 10-round decision over the Chicago battler in New York last night. Baer has shown uncommon spirit as well as ability in fighting his way up front again after a series of reverses at the hands of Ernie Schaaf, Tommy Loughran and Paulino Uzcudun.

The Californian probably will be no soft picking for anybody, but hasn't quite earned the rating implied by Jimmy Johnston when he announced that last night's winner would be appointed alternate for the Schmeling-Sharkey match. Johnston was aiming merely to boost the show. The victor in next week's Schaaf-Uzcudun bout will be a step or two ahead of Baer in the heavyweight ranking.

THE DEAL THAT brings Pitcher Bill Swift to the Pirates from Kansas City may not end the trading activities of Manager George Gibson. The Buccaneer boss, though declining to name the players involved at either end of the negotiations, admits that he has two more swaps pending, and he is hopeful of putting one or both of them through. He considers the chances fair for the consummation of one, at least. Both of the proposed trades are with National League clubs, but the Phillies, contrary to reports, do not figure in either.

Hack Wilson

ONE OF HACK WILSON'S ambitions as he makes ready to attempt a comeback with the Dodgers is to remain in the National League long enough to overtake and pass Rogers Hornsby for the distinction of having made more home runs in the senior circuit than any other slugger in its history.

Wilson still has quite a distance to go, as Hornsby has boosted the National League record to 296, while Hack's total up to date is 206. But the Rajah is no longer to play regularly, and Wilson hopes, after Rogers has retired as a player altogether, to keep going until he has set the highest mark the league ever knew.

IT HAS TAKEN Hornsby 17 seasons to hit his 296 round-trippers, while Wilson has made his 206 in less than eight complete campaigns, though it must be said for Hornsby that he did not have the advantage of the lively ball in the first six years of his career in the big show. Wilson connected for 10 homers in 1924, six in 1925, 21 in 1926, 30 in 1927, 31 in 1928, 39 in 1929, 56 for a new league record in 1930, and 13 in 1931.

Babe Ruth's world record is far beyond Wilson's reach. In fact Babe has made more homers than Hornsby and Wilson combined, his total up to date, exclusive of 13 in world series competition, being 611.

A CONNELLSVILLE READER asks the number of times and the years Braddock High School has participated in the W. P. I. A. L. basketball championship elimination series. The query brings out the fact that Braddock, though never winning the W. P. I. A. L. title, has made one of the best records ever credited to any school in the organization, having qualified for the eliminations 10 times in 15 years by winning the championship of its section. And in one of the five years in which it failed to play in the eliminations, the season of 1924-25, it was not in W. P. I. A. L. competition. Bill Evans, then coach, says the team of that season was his greatest, as it defeated the Pitt freshmen when the latter had Sykes Reed and other future varsity stars, and also beat Kiski. In still another season, 1919-20, Braddock finished in a tie for its sectional title and lost out only in the playoff with Norwin.

COACH BILL EVANS, now principal at Scott High, won the sectional title and got into the eliminations seven times in nine years of competition. Ray Cox, of Allegheny College, coached two years and won the title twice. Shady Lane, also of Allegheny College, coached one year and he, too, finished at the head of his division.

The years in which Braddock got into the eliminations (listed according to the years in the first part of which the series were played) were 1917-18-19-21-22-23-24-27-28-29. Coach Cox's team reached the elimination finals in 1917 only to be defeated by Buckets Sandomire and his Schenley High School mates, and again in 1918, only to be defeated by South High at a time when the latter team included Gentille and Callahan. The team to eliminate Braddock in 1921 was McKeesport High, which went on to win the state championship.

M'KEESPORT GLOVE FANS, who are strong for amateur boxing, will be given another chance to see the simon-pures in action on Wednesday and Thursday nights, February 17 and 18, when the McKeesport Athletic Club will hold a tournament at the Palisades rink under the rules and sanction of the Allegheny Mountain Association of the A. A. U. The classes will be 112, 118, 126, 135, 147, 160 and 175 pounds and heavyweight.

The tournament will be open to all registered amateurs of 18 or over who have not won a senior A. M. A. championship. Watches will also be the prizes for the runners-up. The losers in the semi-final bouts will receive gold fobs and knives. A trophy will be awarded to the team scoring the most points on a basis of five for first, three for second and one for each loser in a semi-final. Entries close Saturday night, February 13, with James McGirr, Palisades rink, McKeesport, or John T. Taylor, 37 Vandergrift Building, Pittsburgh.

Bill Robusch

FOLLOWING THE LEAD of many other ex-collegians who have broken into the professional wrestling game during the last few years—as a matter of fact, former college athletes are now in the majority in the foremost mat ranks—a one-time track captain and star on the University of Pittsburgh is contemplating turning grappler. He is Bill Robusch, a crack athlete first at Salem (O.) High School and later at Pitt. Robusch, who weighs 175, is working out daily at a Salem athletic club preparatory to plunging into the grunt game, and is expected to make his debut on the mat at an early date.

PANTHER SPEED TOO GREAT FOR OPPONENTS

Pitt's second team held West Virginia's varsity tossers three points better than even in the first half and a combination of varsity and reserve Panthers rambled on through to a 35-27 triumph for the Gold and Blue over the Mountaineers before a turnout of 3,000 in the Stadium Pavilion last night.

The game was a drab affair, lacking in thrills and after the first five minutes, its outcome never was in doubt. Pitt had too much speed for the West Virginians, who coupled poor passing and inaccurate shooting with heavy work afoot.

PITT TAKES LEAD

The Panther reserves held a 13-10 advantage at half time. They pulled up even at five-all after West Virginia had taken its only lead of the night at 5-1, when Leo Sortet turned in a brace of field goals. After that, the big fellow, who isn't so bad as a football end, banged away from out in front all evening, but aside from a third goal later in the first period, he confined his activities to missing close ones.

Steve Kowallis, Al Wrobleski, Chuck Hughes and Co-captain Willie Kowallis accounted for Pitt's goals in the first half, Hughes getting a pair.

The Panthers ran the score to 22-10 in the second half, with Lawry and Don Smith in the game, before West Virginia scored, and then, with all hands popping away, maintained a healthy majority at all times.

CUBBON SHINES

Had it not been for Eddie Cubbon, the Mountaineer center, the boys from Morgantown would have been sadly out of the picture. Cubbon was the high scorer of the evening, with four field goals and six fouls for 14 points. He counted 12 markers in the second half. John Brown, in at center for most of the game for Pitt, put up a creditable exhibition and dumped in two field goals in the second half.

The officials were very stringent when it came to tooting their whistles, calling 33 fouls, 21 on Pitt and 12 on West Virginia. They blew some that brought the boys in the galleries to their footsies with yelps of derision, but then, it is the boys in the galleries who pay the officials.

In the preliminary, the Pitt freshmen rang up another victory by nosing out the hefty Mountaineer frosh, 26-24. The lineups:

W. Va.	Fg	F	Pts	Pitt	Fg	F	Pts
Dugan, f	3	1	7	Wrobleski, f	1	1	3
Sortet, f	3	1	7	Kowallis, f	1	1	3
Cubbon, c	4	6	14	Brown, c	2	0	4
Dotson, g	0	1	1	Hughes, g	2	0	4
King, g	1	2	4	Hughes, g	1	0	2
Ashworth, g	0	0	0	Kowallis, f	1	0	2
				Lawry, f	2	1	5
				Beck, f	0	0	0
				Ochsenhirt, c	0	0	0
				Smith, g	1	1	3
				McCamant, g	0	0	0
Totals	11	11	27	Totals	13	4	30

Missed fouls—Pitt 3, West Virginia 11. Score at half time—Pitt 13, West Virginia 10. Referee—Dan Daugherty. Umpire—Reggy Snyder. Time of halves—20 minutes.

Pitt Frosh	Fg	F	Pts	W. Va. F.	Fg	F	Pts
Fisher, f	0	0	0	Ward, f	3	2	8
Hughes, f	0	0	0	Wilson, f	0	2	2
Wadsworth, f	4	0	8	Gower, f	1	2	4
Wilson, f	4	1	9	Snyder, c	1	2	4
Cribbs, c	1	1	3	Averman, g	0	1	1
Brock, c	0	0	0	Stewart, g	0	0	0
Reed, g	0	1	1	Thomas, g	0	1	1
Kuhn, g	0	0	0	Fidler, g	2	1	5
Totals	11	4	26	Totals	8	8	24

PITT BOXERS BEAT W. VA.

University of Pittsburgh boxers inaugurated their season last night with a 4-3 victory over University of West Virginia mittmen in their dual meet, held in the Stadium Pavilion following the basketball encounter between the same schools. The summary:

115-pound class—Pitt forfeited to West Virginia. Pitt had no opponent for Joseph Heathrman.

125-pound class—Harry Conti, Pitt, defeated Fred Fisher, West Virginia. Three-round decision.

135-pound class—William Nesty, West Virginia, defeated Maurice Santicola, Pitt. Three-round decision.

145-pound class—Lafty Hamilton, West Virginia, defeated Mario Rubbo, Pitt. Three-round decision.

155-pound class—Jack Schricker, Pitt, defeated Roy Latham, West Virginia. Three-round decision.

165-pound class—Francis Siegel, Pitt, defeated Wilbur Jamison, West Virginia. Three-round decision.

175-pound class—West Virginia forfeited to Pitt. Lawrence Hawkins was overweight and forfeited to Warren Heller.

Officials—Billy Lewis, referee; Dr. John B. Sutherland and Arthur Couch, timekeepers, and William Brinker, announcer.

Buddy McArthur Wins Over Ray Fay

FAIRMONT, W. Va., Jan. 30.—(AP.)—Buddy McArthur, 174, of Fairmont, W. Va., scored a technical knockout over Ray Fay, 177, of Charlerol, Pa., in the seventh round of a scheduled 10-round bout last night.

MISSING TEAM FOUND

WINNIPEG, Manitoba, Jan. 30.—(AP.)—The Selkirk junior hockey team, missing for nearly 24 hours after setting out by motor bus for Portage La Prairie, 55 miles west of here, was located late yesterday at Marquette. The bus was snowbound when about half way to Portage and the players spent the night and most of yesterday at a farm house.

NEW PIN RECORD

WILLIMANTIC, Conn., Jan. 30.—(AP.)—Nick Tronski, of New Britain, No. 1 ranking duckpin bowler of the United States, piled up a score of 2,003 yesterday to establish a new world record for 15 consecutive games.

BELIEVE IT OR NOT By *RIPLEY*

(Reg. by U. S. Patent Office)

(On request, sent with stamped addressed envelope, Ripley will send proofs and details of anything depicted by him in these cartoons.)

SHAKESPEARE - IN HIS WILL - LEFT HIS WIFE NOTHING BUT HIS "SECOND BEST BED" — and that by interlineation
THE U.S. WALNUT IS CALLED THE ENGLISH WALNUT
DUBLIN & JACKSON UNDERTAKERS "THE WIDOW'S FRIEND"
A SIGN IN PHENIX CITY, ALABAMA
THE CIRCULAR HOUSE - Built by J. Landress College Grove, Ore.
ABBE' NICQUET RAN FROM PARIS TO ROME - 640 MILES IN 6 DAYS AND 4 HOURS
© 1932, King Features Syndicate, Inc., Great Britain rights reserved.
1-30

EXPLANATIONS OF RIPLEY'S CARTOONS OF YESTERDAY: THE HUMAN ROCK—When Andy Felkins was a child he became a sufferer of ossification and gradually his entire body turned to stone—bones, muscles and ligaments. His tragic life did not affect his mind. One of his accomplishments was committing the Bible to memory. The picture from which my drawing was made was taken at the Fayette (Ala.) County Fair in 1929. He died in 1930 at the age of 48. THE ROLLICKING RACONTEUR—Dr. A. Leinwand, of Vienna, who, curiously enough, is a member of a family long associated with the fabrication of yarns (zwirnfabrikation), told an interested audience at the Alpinisten Club in Vienna a series of 600 pointed stories in 6¼ hours, on Sunday, November 6, 1927. The rollicking doctor's goal was narration at the rate of 90 stories within an hour, an attainment with which he is credited in 1923. He exceeded this time by only a few minutes. None of his stories had been heard before by his audience.

TOMORROW: HE LAUGHS FOR A LIVING.

BAER BEATS LEVINSKY

NEW YORK, Jan. 30.—(AP.)—Max Baer, the California Adonis, returned to Madison Square Garden to pound out a dull 10-round decision over King Levinsky, of Chicago, last night. The decision was unanimous.

The crowd of 10,000 had few opportunities to cheer during the fight and refused to get excited over a decision or anything else. There were no knockdowns.

According to the Associated Press score sheet, Baer had a margin in five rounds, two went to Levinsky and three were no dice. The only mark that either bore of the battle was Levinsky's left side, which was a deep red from the constant thumping it received during the interminable clinches.

Fight Results

At New York—Max Baer defeated King Levinsky, 10 rounds; Charley Retzlaff knocked out (technical) Joe Woods, 7 rounds; Vincent Parrile knocked out Johnny Housman, 6 rounds; Yale Okun defeated Tony Cancela, 10 rounds.

At Philadelphia—Jimmy Mack defeated Jackie Rodgers, 10 rounds; Matty White defeated Johnny Cansoneri, 8 rounds.

At Cleveland—Jack December defeated Jackie Purvis, 6 rounds.

At Fairmont, W. Va.—Buddy McArthur knocked out (technical) Ray Fay, 7 rounds; Frankie Reilly defeated Tony Vecchio, 6 rounds; Jack Pollskey knocked out Kid Gilbert, 2 rounds; Rex Harper and Kid Lambert drew, 4 rounds.

At Omaha, Neb.—Tommy Grogan defeated Millo Militti, 10 rounds; Bearcat Wright and Louis Zach drew, 6 rounds.

At Grand Rapids, Mich.—Wesley Ramey defeated Steve Halaiko, 10 rounds.

At Coral Gables, Fla.—Bob Godwin and Don Petrin drew, 10 rounds.

At Lake Worth, Fla.—Ray Tramble knocked out Johnny Pilo, 2 rounds; Charley Rhodes defeated Frankie Cierse, 8 rounds.

At Boise, Ida.—Frisco McGale defeated Joe Carter, 10 rounds.

At San Francisco—Tommy King defeated Babe Marino, 10 rounds; Johnny Willis knocked out Rex King, 2 rounds.

At Hollywood, Cal.—Eddie Murdock defeated Al Truimann, 10 rounds.

At San Diego, Cal.—Cowboy Charley Cobb defeated Soup Myers, 10 rounds.

At Wilmington, Del.—Tommy Murphy defeated Johnny Ketchel, 8 rounds.

POP GAFFNEY WINS

NEW YORK, Jan. 30.—(AP.)—Pop Gaffney, a 5-year-old which ran his first race last November, kept his Florida record clean by scoring his third straight victory in the McKinley Claiming Handicap, seven-furlong headline attraction, at Bleicap Park yesterday.

GATES, P. G. A. CZAR, HERE

By VERN SWARTSFAGER

Albert R. Gates, business administrator for the Professional Golfers' Association of America, arrived in the city this morning, and immediately went into conference with Paul R. Byrnes, convention manager for the local Chamber of Commerce, and local P. G. A. officials, relative to the staging of the P. G. A.'s annual match play championship in the Pittsburgh district this year.

Gates was greeted upon his arrival by Fred Brand, Sr., of Allegheny, president of the Tri-State P. G. A. chapter, and Tom Bennett, of Youghiogheny, vice president. With Byrnes, they were to accompany him to the conference at the Pittsburgh Field Club. Gates and Brand are time-honored old friends.

"It will be a fine thing to hold the tournametn in Pittsburgh," Gates said. "It is an ideal location. Last year we held our championship at Providence, R. I., in the east. Next year, we will stage it in Chicago in conjunction with the World Fair. This year, we hope it is held here.

"The P. G. A. match play championship has taken the place of the National open championship in the public eye of golf," he continued. "When Bobby Jones left the amateur ranks, the Open tourney lost a great deal of prestige that now belongs to the P. G. A. tourney. Jones, you know, is an honorary ivec president of the P. G. A., and last year refereed our final matches at Providence. He likely will be here for the tourney, if it is held at the Field Club."

At the same time, Secretary-Treasurer John W. Carr, of the Pittsburgh Field Club, announced a special meeting of the board of governors was held at the Aspinwall Club for noon today, at which time the club definitely was to decide whether it could comfortably afford to underwrite the tourney.

If the Field Club directors decide in the affirmative, and are willing to guarantee the $8,000 to $12,000 expenses for visiting professionals involved, the matter is expected to be taken up immediately with Gates.

Gates holds a position in golf similar to that of Judge Landis in baseball. He was to be present at the Field Club governors' meeting.

Dempsey May Not Box Here Under New Ruling

PHILADELPHIA, Jan. 30.—(AP.)—The Pennsylvania State Athletic Commission has withdrawn permission for Jack Dempsey to appear in no-decision four-round exhibition boxing bouts in Pennsylvania, and ruled that if he does appear, it must be in decision contests.

The commission recently granted the former heavyweight champion the right to appear in no-decision exhibitions in order to foster boxing in the state. Attention of the commission was drawn to the state law which requires a decision on all bouts.

Because their right to allow no-decision bouts was challenged, and also because other promoters had asked permission to hold no-decision contests, the commission deemed it best to withdraw the permission given to Dempsey.

Motor Square Garden has been planning to show Jack Dempsey against Emmett Rocco or some other opponent in a four-round exhibition bout late in February. Matchmaker Jules Beck said today he feared the reversal of the commission's ruling permitting a no-decision contest would kill the match.

KIRKWOOD LEADS

SAN ANTONIO, Tex., Jan. 30.—(AP.)—Joe Kirkwood, Philadelphia professional, neglected his celebrated trick shots yesterday to shoot six birdies for a 70 to lead the $2,500 Texas open field at the end of the first 18 holes of the 72-hole trek. In 1924 Kirkwood won the Texas open. He was only one stroke ahead of Gene Sarazen, New York professional, who turned the Brackenridge Park course in 71.

GENEVA NOSES OUT THIEL

BEAVER FALLS, Jan. 30.—Geneva College nosed out Thiel College, 18-15, here last night. Thiel led in the first half, 11-7. The lineup:

Geneva	Fg	F	Pts	Thiel	Fg	F	Pts
Manning, f	1	0	2	Wardle, f	2	0	4
Tomberg, f	0	0	0	Harder, f	0	0	0
Montgomery, c	1	0	2	Thomas, c	0	0	0
Graham, g	2	0	4	Nelson, g	0	0	0
Aufmuth, g	1	0	2	Bell, g	1	0	2
				Cox, g	1	0	2
Totals	5	0	10	Totals	4	0	8

Score by periods:

Geneva	7	11—18
Thiel	11	4—15

Missed fouls—Geneva 1. Thiel 2. Referee—Max Hannum.

ALLEGHENY VICTOR

ALLEGANY, N. Y., Jan. 30.—Allegheny College defeated St. Bonaventure, 35 to 28, here last night. The lineup:

Allegheny	Fg	F	Pts	St. Bona	Fg	F	Pts
Denbeaux, f	4	3	11	Lavey, f	0	2	2
Ralston, f	0	0	0	Vaccarello, f	1	2	4
Cohn, c	1	0	2	Kelly, c	0	0	0
W. Berger, g	2	4	8	Mattox, g	0	0	0
Garbark, g	1	3	5	Wash, g	0	0	0
Titz, f	0	0	0	Battaglia, c	2	2	6
Bberger, g	1	2	4	Lonergan, g	1	0	2
Totals	10	15	35	Totals	4	6	14

POLO LEAGUE TILT TONIGHT

The polo teams of the 107th Field Artillery and the 308th Cavalry meet for the first time this season tonight in Hunt Armory, in the second game of the Pittsburgh Polo League. The handicap standing of the Artillery riders is 11 while the Cavalry is 10, giving the cavalry a point to the good at the takeoff.

Perritt, Young and Linton probably will make up the team for the Cavalry, while Watson, Kiser and Reed probably will start for Artillery. The game is scheduled for 8:30.

TWO GIANTS SIGN

NEW YORK, Jan. 30.—(AP.)—The New York Giants yesterday received the signed contracts of Sam Gibson, righthand pitcher, bought from San Francisco, and Emil Planeta, recruit infielder, recalled from Bridgeport.

COPULOS TOPS TIFF DENTON

CHICAGO, Jan. 30.—(AP.)—Gus Copulos, of Eugene, Ore., shot his way into the running for the world three-cushion billiards championship yesterday, racking up his fifth straight victory, while Johnny Layton, of Sedalia, Mo., 10-time holder of the title, was definitely eliminated.

Copulos defeated Tiff Denton, of Kansas City, 50 to 45, in 56 innings.

Allen Hall, of Chicago, accounted for Layton, 50 to 38, in 52 innings.

Augie Kieckhefer, of Chicago, scored a 50-to-35 victory over Len Kenney, his fellow townsman.

Otto Reiselt, of Philadelphia, tightened his grip on first place by a 50-to-38 triumph over Frank Scoville, of Buffalo.

CITY CROWN MAY HINGE ON OUTCOME

PROBABLE LINEUP

Carnegie		Dukes
Jagnow	F	McDougall
Smith	F	Feldman
Stentz	C	(C) McGeever
Fergus	G	Reiter
Leonard (C)	G	Moore

Referee—Lee Mackey. Umpire—Burk Snyder.

By JESS CARVER

The trials and tribulations of two of our leading young college basketball coaches either will be added to or assuaged tonight as the varsities of Carnegie Tech and Duquesne inaugurate relations on the former's floor.

Dave Feldman

Prior to the opening of the present season, Carnegie looked forward to sporting the very best basketball team in the school's history. The boys got away to an ordinary start by dropping two out of the first three games, then rallied to win half a dozen or so in a row, but the bottom fell out of the Skibo market and Pitt, Grove City and Geneva served the Plaid lacings in three of the team's last four games. The defeat at the hands of Pitt was especially disconcerting. There you have a brief resume of the troubles of Coach Hogan.

DUKE RECORD BEST

Duquesne, after beating Pitt, entertained hopes of galloping through its season without a defeat, but found the task of playing four games in a row in Washington last week too tough and met up with defeat in the George Washington fracas. The Bluffites have been idle since. Duquesne also looked forward to a sparkling campaign, and by beating Tech tonight and repeating later in the season in the return game, and holding up in the other contests on the card, Chick Davies' team may still realize its fondest ambitions.

The city title may hinge on the outcome of tonight's game. A win for Tech will put the Tartans back in the running, provided they follow through by beating Pitt next week. A defeat, however, will virtually clinch the honors of the year for the Dukes, for if Tech can't take the Red and Blue tonight, it hardly can be figured to crash through in the return game in March.

Duquesne fans, somewhat worried earlier in the week over the reports that Chick Davies was planning to experiment with his lineup, may calm their fears. Chick is going to shoot his varsity at the Plaid right off the bat. Dave Feldman and MacDougal are set at the forwards, where the Davies experimenting has been directed in the week's practice sessions. Capt. McGeever will go at center and Marty Reiter and Dude Moore at the guards.

STENTZ AT CENTER

The anticipated shift of Jagnow to center in the place of Eddie Stentz appears at the last minute to be out. Coach Hogan has decided to go back to the lineup that carried the Skibos through their seven-game win streak, and will keep Lou at forward and give Stentz another chance at center. That means that Red Silverman, who was primed to cover himself with glory as a starting forward, will have to fidget and fume on the bench again, for the early acts of the scrapping at least. Bob Smith, of course, will be in at the other forward and Capt. Leonard and Fergus are to perform at the guards.

The stage appears to be set for another Duquesne victory. The Tartans will be tough, as always, but it is a question whether or not Hogan's attack will be piercing enough to get through the strong Duquesne zone defense, and whether the Carnegie bulwarks will be goal-tight enough to stave off the formidable thrusts of the Red and Blue.

The freshmen teams of the rivals will clash in a preliminary engagement due to get under way at 7 o'clock.

MITTMEN NEAR FINALS

33 PRELIMINARY FIGHTS BRING SEVEN KAYOS

Semi-final and final-round matches in the Junior A. M. A. A. U. boxing championships are to be staged in the Keystone Athletic Club tonight. No less than 33 bouts in four divisions, the 118, 135, 160 and heavyweight divisions were held yesterday, seven contests resulting in knockouts, five of the technical variety. Preliminary tussles in other divisions were staged on Thursday night.

Aloysius Long, of Burke A. C., scored the quickest kayo of last evening when he stopped Joe Jeffries, Willow A. C., in 25 seconds of fighting.

Johnny Ochs, Willow A. C., halted Johnny Hadyo of Sands A. C., in the opening stanza, while Buck Makrun, of Sands A. C., was knocked out technically in the second round by Will Klaus of Pittsburgh Lyceum. Last night's summary:

118-pound class: Ed Kalkist, Willow A. C., defeated [illegible] Bare, B[illegible] Club, 3 rounds; [illegible], Sands A. C., knocked out [illegible] Ed Furlong, Hazelwood Club, 1 round; Ben Yukas, Sands A. C., defeated Leonard Kloba, [illegible], 3 rounds; A. Goul, Y. M. H. A., defeated John Fairbrook, Willow A. C., 3 rounds; Carl Kleiber, unattached, defeated Charles Warren, Brashear Club, 3 rounds; Bob Kelly, Pittsburgh Boys Club, defeated Johnny Saville, Linwood Club, 3 rounds.

135-pound class: John Durso, Willow Club, defeated John Fields, Bois Verona, 3 rounds; Paul Bailey, Sands A. C., defeated Pete Ze[illegible], Glassport, 3 rounds; John Bires, Pittsburgh Lyceum, knocked out (technical) Tony Ryan, Benche A. C., 3 rounds; John Hazel, Pittsburgh Lyceum, defeated William Burich, Hogan A. C., 3 rounds; Leo Moan, Willow A. C., defeated John Heath, Glassport, 3 rounds; Frank Tomen, Strabane, defeated Don Schaffer, Westinghouse, 3 rounds; Ray James, Y. M. H. A., defeated John Ungerman, Willow A. C., 3 rounds; Cy Milton, Y. M. H. A., defeated Nobel Byers, Billick A. C., 3 rounds; Al Bussert, Pittsburgh Lyceum, defeated Jim Kemper, Superior A. C., 3 rounds; George Julius, Willow A. C., defeated Sam Turs, Strabane, 3 rounds; John Avalare, Willow A. C., defeated Edgar Bicell, Trafford, 3 rounds; Tony Sbarra, Butler, defeated George Venchic, Cyclone A. C., 3 rounds; Johnson Zupetic, Homestead Library Club, defeated George Golden, Willow A. C., 3 rounds; John Rodnam, Billick A. C., defeated John Goma, Pittsburgh Boys Club, 3 rounds; Joe Homack, Sands A. C., defeated Elmer Wilson, Superior Club, 3 rounds.

160-pound class: Al Zack, Sands A. C., defeated Eric Bredl, Willow A. C., 3 rounds; Aloysius Long, Burke A. C., knocked out Joe Jeffries, Willow A. C., round time, 25 seconds; John Snyder, Sands, defeated Dave Mullins, Willow A. C., 3 rounds; James Kelly, unattached, defeated Ralph Bowles, Willow A. C., 3 rounds; Frank Khanta, Willow Club, knocked out (technical) Edward Peterson, Superior A. C., 3 rounds; Johnnie Murdha, Pittsburgh Lyceum, defeated Edward Wease, Zeisman A. C., 3 rounds; Chuck Hatchett, Pittsburgh Lyceum, knocked out (technical) Jack Crehan, Zeisman A. C., 2 rounds; James Kelly, unattached, defeated Ralph Bowles, Willow Club, 3 rounds.

Heavyweight class: John Ochs, Willow A. C., knocked out (technical) John Hadyo, Sands A. C., 1 round; Will Klaus, Pittsburgh Lyceum, knocked out (technical) Buck Makrun, Sands A. C., 2 rounds; Frank Kopp, Westinghouse Club, defeated Stanley Kroder, Metro Club, 3 rounds; Nick Lane, Burke A. C., defeated Ray Jennings, Homestead Library, 3 rounds.

Officials: Referees, Ralph Shinton, Simon Carlson; judges, Attorney Walter McVay, Harry I. Neaman, Frank Strypes, Chester Phillips; timers, Charles F. Lane, Jr., Dr. Harry B. Todd, C. M. Smith; announcers, Stanley T. Waechter, J. Fred Rooney.

GIBBY GOES ON AIR

Photo by Pittsburgh Sun-Telegraph.

GEORGE GIBSON — CHARLES J. DOYLE

Gibson, who returns to the Pirates as manager this year, after a long absence from the game, being interviewed over WCAE by Doyle, baseball expert of the Pittsburgh Sun-Telegraph, last evening. Gibby gave the fans some slants on what to expect from his charges.

DUMMER SIGNS JONES AND PAVLICK

By HARRY KECK
Sports Editor.

Billy Jones, of Philadelphia, vs. George Pavlick, of Cleveland.

That's the 10-round main bout lined up by Bill Dummer for Eddie Kapphan's new boxing arena, which opens its doors next Friday night in a building at Center avenue and Addison street.

It looks like a pip of a battle on paper. Jones, a Negro light-heavyweight, is a former Hill boy who went East to make his mark in the boxing game and has shown here a few times since. He knocked out Battling Bozo in the N. B. A. tournament in Chicago night before last and is the favorite to win the elimination. His opponent is a former Johnstown kid, who gave a brilliant exhibition in winning handily on the Max Schmeling-Young Stribling card in Cleveland last July. He is a stablemate of Johnny Risko.

THREE OTHER SHOWS

Mike Thomas, of North Lima, O., and Sharkey Lesko, of McKeesport, will box the opener for Dummer.

Three other shows are carded in the Pittsburgh area next week. Motor Square Garden swings back into action on Tuesday night, with Jimmy Belmont and Sylvan Bass in the main bout and Tiger Joe Randall and Joe Raymond in the semi-final; Apples Meyers is offering two 10-rounders in the Moose Temple on Wednesday, with Jimmy Dean, Erie Negro, meeting Charley Baxter, local lightweight puncher, in the 10-round main bout and Guy Salerno, Jack Perry's middleweight from California, boxing Jocko Walters in the other feature, and Jim McGirr is plotting another card for McKeesport on Thursday night.

SPORT VIGNETTES

It is a popular notion that Jim Londos, the heavyweight wrestling champion, is a millionaire. . . . Ed White, his manager, denies the compliment, saying Jim's cut of his 101 appearances in defense of his title last year grossed him only around $200,000, what with various charities cutting into the biggest gates. . . . Out of that $200,000 had to come enormous traveling and hotel expenses and a manager's "cut." . . . And Jim is keeping his father, supporting a brother's faltering business in Athens and educating another brother and helping to care for two sisters upon whom he has just bestowed dowries. . . . Londos has been wrestling some 15 years, but take it from his manager he has not yet been able to salt away that first million, although, of course, he's far, far from poverty's door.

"It's this weather we've been having that has caused the keeper of the greens of the Harmer Golf Club, at Cheswick, to be caught in the act of mowing 'em the other day. . . . The course is a semi-public nine-hole affair and has been operating full blast all winter, with the regular greens never once closed for a day. . . . Gene Tunney—where have we heard that name before?—will be heard over KDKA during the Collier's Hour tomorrow night in connection with the beginning of his biography in the publication.

Eddie Mead, the veteran fight manager, who recently brought Paul Pirrone and Roger Brooks here to score sparkling victories over local boxers, vouches for the fact that the late Leo P. Flynn once had 30 fighters in his stable and had 18 of them fighting in various cities in one night, and all of them were knocked out. . . . So what are YOU kicking about?

When Jackie Fields regained the world welterweight title in his bout with Lou Brouillard in Chicago Thursday night, he became the sixth boxer to win that crown a second time. . . . Jack Britton, Young Jack Thompson, Ted (Kid) Lewis, Rube Ferris and Mysterious Billy Smith were the others.

No wonder they call Phar Lap, the invader from Australia, the Wonder Horse. . . . The record of the Red Terror, now preparing at Agua Caliente for a campaign on American tracks which is scheduled to open with a $10,000 race against Marine, Dr. Freeland and Plucky Play on February 21, to be followed by the Agua Caliente Handicap, with a $50,000 guaranteed purse to the winner, is one of the most imposing in history.

Phar Lap began his career as a 2-year-old in 1928 and was unplaced in his first four starts before winning a six-furlong race. . . . In 1929, Phar Lap's first four starts found him unplaced and he finished second in his next try, making only one victory in his first 10 races. . . . From this bad start, the thoroughbred has compiled a record of 36 victories, three seconds and two thirds, and has been unplaced only nine times in 50 trips to the barrier and has won his owner a total of $282,200 in purses. . . . He has won the classic Melbourne Cup race of two miles once, finished third once and was unplaced in his last start, last year, under the crushing impost of 150 pounds.

Phar Lap is a speed king and a slayer over any route and was such a standout in one of his races last year that the Australian bookmakers refused to quote odds against him. . . . He will be running on dirt tracks for the first time in this country, which fact may prove a handicap, and it is planned to bring the 6-year-old gelding East to meet the best of our American stars this summer. . . . His presence should do much to stir up interest in racing circles.—HARRY KECK.

Between Rounds

Young Rody and Jimmy Mcnelle box the 10-round main bout at Steubenville [illegible] next Thursday night.

An amateur boxing club in the Twenty-fifth Ward, to be known as the Young Men's Republican Club, will stage its first show on February 10 in a hall to be selected.

Joey Kennedy has got himself back into condition [illegible] Jerry Hart the heavyweight [illegible] ready to prepare the [illegible] to [illegible] Independents. He may be [illegible] to [illegible] Cedar hall.

The Pythian Boxing Club of Wheeling has followed the Wheeling Athletic Association into retirement from the promoting field in the West Virginia city, meaning that unless some new promoter comes along the sport is dead in the West Virginia city. Some good boxers have been brought in by the clubs, but the fans have failed to respond, and the clubs took it on the chin financially until they decided they couldn't carry on any longer.

CELTICS MEET DOUGLAS

By TOM BIRKS

One Central League battle and a couple of other interesting independent games are on this afternoon's soccer card. At the Westinghouse High School field, Clan Douglas meets the Pittsburgh Celtics in the Central League.

At Swissvale, Union Switch hooks up with National Tube, and at Ambridge, the proposed exhibition game between Ambridge and Duquesne is to be staged.

Douglas has a protest pending with the appeals committee of the West Penn. For some reason or other, the appeals committee failed to meet prior to the governing body's meeting last Tuesday, so fans must await their findings.

The West Penn referees' body will hold a meeting this evening at its headquarters.

PHIL PERKINS COPS

MIAMI BEACH, Jan. 30.—(AP)—T. Philip Perkins beat back the challenge of Young Winfield Day, 17-year-old schoolboy of Chicago, and won the La Gorce open amateur golf championship yesterday, 7 and 5.

WORLD RECORD SET

BIG PINES, Cal., Jan. 30.—(AP)—Alf Engen, Salt Lake City, eclipsed his own world professional ski jump record with a leap of 257 feet yesterday. His record for this course was set at 243 feet last year.

RODGERS BOWS TO MACK

PHILADELPHIA, Jan. 30.—(AP)—Jimmy Mack, Philadelphia featherweight, far outclassed Jackie Rodgers, of Pittsburgh, here last night, and won a decision after 10 rounds. In the semi-final Matty White, lightweight of Philadelphia, outpointed Johnny Cannoneri, of Allentown, Pa., in eight rounds.

BUTLER BEATEN BY N' CASTLE

By JULIUS LEVIN

New Castle, Scott, Connelley, South Hills, New Kensington, Charleroi, Beaver Falls, Duke Preps, Steubenville, Carnegie, Swissvale, Monessen and Catholic high schools captured W. P. I. A. L. and non-league scholastic basketball contests yesterday. There were no games slated in the City Senior League.

Connelley swamped Allegheny Vocational, 36-6. South Hills tripped Shady Side Academy, 38-14. New Kensington beat Kiski, 29-27. Coraopolis bumped McKees Rocks, 22-21; Edgewood lost to Rankin, 32-26, and East McKeesport downed Pitcairn.

New Castle won from Butler, 16-14. Turtle Creek bowed to Monessen, 36-29; Oliver High lost to Steubenville, 40-26. Scott, of North Braddock, tripped McKeesport 48-21 and Altoona won from Westinghouse, 23-13.

The Geneva College Reserves were set down by Beaver Falls; Tarentum beat Vandergrift; Carrick lost to W. P. I. D.; Beaver knocked off Rochester; Carnegie toppled Langley, and the Duke Preps won from St. Joseph's.

Sport Events Carded for Today

BASKETBALL.

Collegiate—Carnegie Tech vs. Duquesne varsity and freshman, Tech gym; Westminster vs. Waynesburg at Waynesburg, Pa.; Syracuse vs. Penn State at State College, Pa.; Clarion Teachers vs. St. Vincent at Latrobe; Allegheny vs. Alfred at Alfred, N. Y.; New River vs. Cedarville at Cedarville, O.; Grove City vs. Canisius at Buffalo; Youngstown Y. M. C. A. vs. Slippery Rock Teachers at Slippery Rock, Pa.; Potomac State vs. Davis and Elkins at Elkins, W. Va.; Chicago vs. Minnesota at Minneapolis; Yale vs. Penn at Philadelphia.

Scholastic—Avalon at Bellevue.

Independent — Cleveland Rosenbloom vs. St. Mary's at Beaver Falls, Pa.; Crafton Kibbles at Jo Jo Club.

West Penn League—Ray Schneiders vs. Hill Top Y. M. C. A., at Hilltop Y. M. C. A.

Allegheny County Amateur League—Downtown Y. M. C. A. vs. Homewood Presbyterians at Homewood.

Metropolitan League—Etna Sycamores vs. Chi-Mar Club at Sharpsburg Y. M. C. A.; Pittsburgh Lyceum vs. Lyceum Comets at St. Mary's Lyceum.

Lyceum League—St. Wendelin at St. Joseph; St. John at St. Michael.

BOXING.

Semi-finals and finals of Allegheny Mountain Association, A. A. U. junior championship tournament, Keystone A. C., 8:15 p. m.

RIFLE SHOOTING.

Pennsylvania, West Virginia and Ohio Intercollegiate League matches—Carnegie Tech vs. Cincinnati, Penn vs. Drexel, Penn vs. West Virginia.

TRAPSHOOTING.

Homestead Park Rod and Gun Club shoot at Homestead Park traps, 1 p. m.

Keystone League—Fort Pitt vs. Tarentum Sportsmen at Stadium range; P. R. R. vs. Standard Steel Car at Butler.

WRESTLING.

West Virginia University vs. Ohio State and Fairmont East Side High School vs. West Virginia Freshmen, Morgantown, W. Va.

Penn vs. Syracuse, Philadelphia.

BANQUET.

Annual football banquet for Kiski Prep School squad, Saltsburg, Pa.

GOLF.

Meeting of board of directors of Pittsburgh Field Club, noon.

Texas open tournament, San Antonio, Tex.

HOCKEY.

International League—London at Windsor and Syracuse at Buffalo.

National League—Detroit at Montreal Canadiens.

KENNEL SHOW.

Fourth annual specialty show of Pittsburgh Collie Club, South Side Market House.

BILLIARDS.

World championship three-cushion tournament, Chicago.

POLO.

Pittsburgh Polo League—One Hundred and Seventh Field Artillery vs. Three Hundred and Eighth Cavalry, Hunt Armory, 8:30 p. m.

SOCCER.

Central District League—Clan Douglas vs. Pittsburgh Celtics at Westinghouse High School Field and Union Switch and Signal vs. National Tube at Swissvale.

Independent—Ambridge vs. Duquesne Republican Club at Ambridge.

SQUASH RACQUETS.

Pittsburgh Squash Racquets League—Class A: Allegheny Country Club at Keystone A. C., and University Club at Pittsburgh Golf Club. Class B: Keystone A. C. at P. A. A., and Pittsburgh Golf Club at Edgeworth Club.

TRACK AND FIELD.

William C. Prout Memorial Games, Boston.

SWIMMING.

National Junior A. A. U. 100-yard breast stroke for women, Worcester, Mass.

BOB SLEDDING.

North American bob sledding championship meet, Lake Placid, N. Y.

[illegible]

Meetings at [illegible] Grounds, Hialeah Park, Havana and Agua Caliente.

Basketball Results

YESTERDAY'S GAMES

COLLEGIATE

Pitt	35—West Virginia	27
Pitt Frosh	26—W. Va. Frosh	24
Ohio Northern	41—Kenyon	30
Mt. Union	72—Kent	25
Michigan State	30—Colgate	21
Hiram	36—Baldwin Wallace	32
Xavier	26—Wash. & Lee	25
Defiance	44—Findlay	32
Allegheny	35—St. Bonaventure	28
Geneva	18—Thiel	15
Superior	23—Michigan Tech	15
West Michigan	68—John Carroll	20
Rio Grande	46—Cedarville	14
Columbus R. C.	29—Georgetown	27
Y. College	20—Penn College	15
Lenley Bridge	56—Glenville	3
Dillonville	29—St. Clairsville	16
Cadiz	32—Carrollton	14
Central Catholic	46—Tiltonville	18
Washington U.	42—Drake	16
Virginia U.	26—Virginia Poly	22
Stetson	71—Citadel	32
Duke	71—Davidson	6
Missouri Tech	30—Central	22
McPherson	28—Kan. Wesleyan	16
N. D. State	32—Morningside	11
Grinnell	28—Coe	21
Okla. City	13—Okla. Central	31
West Texas	45—North Texas	19
Tarkio	31—Westminster, Mo.	22
Simmons	31—Howard Payne	28
Tenn. State	43—Birmingham S.	30
Gettysburg	44—Drexel	31
Utah Uni.	46—Utah Aggies	31
Brigham Young	36—Mont. State	25
Friends Uni.	46—Sterling College	21
S. W. Okla. T.	33—N. W. Okla. T.	26
Wyoming	31—Denver	28
California, L. A.	35—Stanford	30
Uni. of Cal.	27—S. California	18

SCHOLASTIC

Connelley	36—Vocational	6
South Hills	38—Shady Side	14
N. Kensington	29—Kiski	27
Tarentum	32—Vandergrift	21
Coraopolis	22—McKees Rocks	21
Charleroi	42—Ellsworth	26
Braddock	30—Munhall	26
Rankin	32—Edgewood	26
E. McKeesport	26—Pitcairn	5
Catholic	21—St. Joseph's	22
New Castle	16—Butler	14
Monessen	36—Turtle Creek	29
W. P. I. D.	35—Carrick	19
Swissvale	17—E. Pittsburgh	15
Scott	48—McKeesport	21
Oil City	18—Meadville	14
William Penn	15—John Harris	16
Franklin	21—Rocky Grove	10
Steubenville	40—Oliver	26
McDonald	33—Cecil	24
Beaver Falls	17—Geneva Reserves	16
Altoona	23—Westinghouse	13
California	12—East Pike Run	11
Reallsville	32—West Alexandria	16
Cochranton	16—Titusville	15
St. Bernard	19—St. Mary's	16
Bradford	29—Johnsonburg	20
Kane	30—Mt. Jewett	20
*Ridgway	30—Ludlow	18
Oakmont	28—Springdale	21
Duke Preps	16—St. Veronica	17
Carnegie	26—Langley	24
Raven	32—Buchtel	16

Burgettstown	32—Trinity	21
Hickory	20—Cannonsburg	19
Oakdale	33—Robinson	19
Freedom	15—Mars	27
W. Bethlehem	22—Blaine	16
Beaver	27—Rochester	25
Waynesburg	34—Carmichaels	15

JUNIOR SCHOLASTIC

Latimer	24—Washington	11
Baxter	8—Braddock	6
Calhoun	29—Central Cath.	19
South Hills	11—Shady Side	8
N. Braddock	29—Clairton Fifth	17
West View	29—Ben Avon	1
E. McKeesport	25—Pitcairn	9
East Deer	8—Tarentum	7

GIRLS' SCHOLASTIC

Coraopolis	24—Ben Avon	14
Wilkinsburg	24—Oakmont	13

SCHNEIDER LEAGUE

We Club	18—St. Anthony's	17

INDEPENDENT

I. K. S. Bs.	45—Jeannette	26
Brad. Falcons	33—B. A. O.	26
Gabrings	34—Second U. P.	22
Bennett	45—Keystone	18
Weirton Blue Js	41—Trinity Royals	29
Jenkins	48—Rosedale M. P.	14
Red Shields	40—Winstel	28
B. S. Scholastics	56—Brad. Collegians	12
Penn Five	45—McDonald C. C.	28
Downtown Y.	42—Wilmerding Y.	30
I. K. S. Varsity	38—Leechburg	21
Question Mark	32—S. A. S.	26

GUNDLEFINGER ENTERS

ST. AUGUSTINE, Fla., Jan. 30.—W. T. Gundlefinger, of Pittsburgh, sent in his entry late last night for the fifth national championship of golf club champions, which begins here Monday on the St. Augustine links. The Pittsburghers will represent the Ashland Country Club of Ashland, O., in the big contest here for the Walter J. Travis Memorial Trophy.

TITLE BOUT SET

CHICAGO, Jan. 30.—(AP)—Jackie Fields, the new welterweight champion of the world, has agreed to defend his title against Young Corbett III, of Fresno, Cal., at San Francisco February 22.

CHESTERS AT CANTON

The Chester Club, champion of the Y. M. H. A. Intramural League, will invade Canton, O., tomorrow to meet the A. Z. A. passers of that city. The team is coached by Johnny Berbin.

YESTERDAY'S MUTUELS

HIALEAH PARK

3 races paid	$ 76.50
6 races paid	116.50
7 races paid	181.50

Buffalo Dropped From Hockey Loop

CHICAGO, Jan. 30.—(INS).—The American Hockey League was a five-club circuit today.

The Buffalo Majors were dropped from the league following a meeting of officials here yesterday. Financial difficulties were named as the reason.

The franchise has reverted to the league and the players have been made free agents.

William Grant, president of the league, said today that the schedule will be rearranged and the league will continue functioning as a five-club circuit.

The Majors were in last place in the league standings.

LANGFORD VICTOR

PALM BEACH, Fla., Jan. 30.—(AP)—William B. Langford, Chicago, won the Lake Worth golf championship here yesterday, defeating Albert R. Hakes, Dunkirk, N. Y., 2 up, in the 36-hole final.

Additional Sports News on Page 13

ALICE WHITE ON WCAE :-: Shanghai Battle Broadcast Rumor

We Now Present

By DARRELL V. MARTIN
Radio Editor

A DIRECT PICKUP from the war zone in Shanghai, China, is now occupying the fertile minds of network production men . . . and, if possible, a description of an actual battle will be relayed to the American armchairs from somewhere close to "No Man's Land." . . . It is known that special short wave equipment, capable of sending signals direct to San Francisco, has been taken to Shanghai . . . Chinese officers will be given an opportunity to explain their side of the great war.

Darrell V. Martin

* * *

Question a Day:

Tell me something about Tony Wons—where he was born, whether he's married and all that.—Yvonne F. Carrick.

Answer—Tony was born in Menasha, Wis., on the day after Christmas 40 years ago. He is 5 feet 7 inches tall and weighs 140 pounds. Wounded by shrapnel in the World War. Married Ruby Hill, of Kenosha, Wis., when he was 27 years old. Their girl of 11 is named Theodosia, after his mother. Lives in Jackson Heights, N. Y., but keeps a room in a hotel to rest during the day. Still does his "Scrapbook" over WABC, New York, every morning at 9:30. Likes a pipe best, but sometimes smokes cigarets—the kind he praises over CBS.

* * *

Vince Barnett, famous impersonator of the stage and movies who is spending a few days at home here before returning to United Artists in Hollywood, is to be an extra added attraction of the Sun-Telegraph Night Club tonight . . . Vince is screamingly funny.

* * *

Studio Lights

Bebe Daniels is to make a special trip from Los Angeles to appear in Rudy Vallee's program the night of February 18 . . .

Prof. Yiff Niff on WCAE last night was Sunny Joy, the crooner, in disguise . . . like him?

Some weeks ago Walter G. Myers went on KDKA nonchalantly and told his experience in the attack of an American troop ship by a German submarine during the World War . . . listeners liked it, demanded an encore and the date has been set for Saturday, February 13, at 10:45 . . .

They don't like to pay fines for violating the copyright laws at WWSW—during the hockey game broadcast the other night a restricted musical number was put on the public address system at the arena and strains of the music filtered through the WWSW microphone . . . The line was cut temporarily while Ed Sprague filled in with a substitute program at the studios . . . The announcer, Havey Boyle, went on talking about the game into a "dead" microphone and didn't know about the incident until a minute later when the connection was resumed . . .

Andy Sannella, who was taught his NBC's by B. A. Rolfe, is going to be a busy broadcaster before February ends . . . by the end of next month Andy will be leading his orchestra in programs five times a week in addition to playing his saxophone with Sam Herman, xylophonist, on NBC Sunday nights . . .

Don't overlook the Cuckoo's return on WCAE at 5:30 this afternoon . . . and sweet Baby Rose Marie on Club Valspar, WCAE at 9:30 . . .

Tito Schipa's dulcet tenor voice is to be heard in the first act of "Martha" from the Chicago Civic Opera House on WJZ, WGAR, WLS, WBAL at 9 o'clock tonight . . .

And what's this! . . . Good old "Snoop and Peep" on WJZ (760kc.) at 10:15 tonight . . .

The Pittsburgh girls—Irene and Mathilde Harding—play "Anitra's Dance" and "Old Black Joe" on the piano-organ over WJZ, WJR at 10:45 . . .

Congratulations to Lloyd C. Thomas on the completion of five successful years with Westinghouse radio stations! . . . There's a man's man who has enough friends in his home state of Nebraska to be Governor . . . Mr. Thomas wins friends and holds them and is respected throughout the industry as a leader . . .

Birthday greetings to Dr. Walter Damrosch who acknowledges 70 years today by rehearsing his symphony orchestra for the regular NBC broadcast tomorrow afternoon . . . there's a tribute for the dean of American conductors on WCAE at 8:15 tonight . . .

Every suite in the Hotel New Yorker is to have television setup . . .

The CBS blues singer known as Aunt Jemima has a real name so long (Theresian Francesca Veronica Phelimina Gardella) that when she appeared on the stage in New York recently it was necessary for the management to abbreviate the appendage to mere "Tess Gardell" to get it in the electric sign board at the Roxy . . .

Morton Downey prizes his first fan letter sent to him by a western fan who thought him a woman and addressed it "Martha Downey" . . .

Mary McCoy was quick on the trigger recently in answering the letter of an admirer who suggested that she allow him to invest her money . . . "What money?" was Mary's pert reply.

The roar of Niagara Falls, originally scheduled for WABC tonight, has been postponed until next Saturday night at 9 o'clock.

Saturday, Jan. 30.

3:00 P. M.

WCAE, Sun-Telegraph — Metropolitan Opera Company, "Die Walkure," Act II—Artur Bodanzky, conducting; Lauritz Melchior, Siegfried Tappolet, Michael Bohnen.

4:00 P. M.

WCAE, Sun-Telegraph — "Die Walkure," opera (cont'd).
KDKA—Rhythmic Serenade.
WJAS—Blue Moon Orchestra.
KQV—Radio Rascals (cont'd).
WWSW—Dr. Pershing and His Variety Boys.

4:15 P. M.

WCAE, Sun-Telegraph — "Die Walkure," opera (cont'd).
KDKA—Stocks.
WJAS—Orchestra (cont'd).
KQV—Radio Rascals (cont'd).
WWSW—Variety Boys (cont'd).

4:30 P. M.

WCAE, Sun-Telegraph—Contract Bridge.
KDKA—Saturday Matinee.
WJAS—Jack and Bill.
KQV—Fire Fighters.
WWSW—Natural Foods.

4:45 P. M.

WCAE, Sun-Telegraph — Favorite Melodies.
KDKA—Saturday Matinee (cont'd).
WJAS—Spanish Serenade.
KQV—Melody Parade.
WWSW—Ingrid Nystrom, pianist.

5:00 P. M.

WCAE, Sun-Telegraph—Melodies (cont'd).
KDKA—Emma Harter, lyric soprano; Evelyn Parker, accompanist.
WJAS—Eddie Duchin's Orchestra.
KQV—John K. Chapel's Twilight Reveries.
WWSW—Happy Henry.

5:15 P. M.

WCAE, Sun-Telegraph — Skippy.
KDKA—America at Work. "Communication," of the Nations Talking.
WJAS—Robert Wallace, tenor; Alvin Adams, pianist.
KQV—Reveries (cont'd).
WWSW—Happy Henry (cont'd).

5:30 P. M.

WCAE, Sun-Telegraph—Cuckoos, with Raymond Knight, Adelina Thomason, Mary McCoy, Jack Arthur and Eustace Wyatt; orchestra direction Robert Armbruster.
KDKA—America at Work (continued).
WJAS—Witching Hour. **"The Voodoo Drum"**
KQV—Silent until 7:30.
WWSW—Items of Interest.

5:45 P. M.

WCAE, Sun-Telegraph—Dandies of Yesterday.
KDKA—Radio Bill Boy; Weather; Sport Review.
WJAS—The Lucky Kids.
WWSW—Items (cont'd); Book Man.

6:00 P. M.

WCAE, Sun-Telegraph — Seri Room Orchestra.
KDKA—Who's News Today; Dispatch.
WJAS—William Potter and Band Modern.
WWSW — Weather; William Banks, pianist.

6:15 P. M.

WCAE, Sun-Telegraph—Pittsburgh Automobile Show.
KDKA—Keystone Jubilee Singers. **"Kentucky Babe"**
WJAS—Band Modern (cont'd).
WWSW—Magdalena Bell, soprano.

6:30 P. M.

WCAE, Sun-Telegraph—Automobile Show (cont'd).
KDKA—Ray Perkins, the Old Trouper.
WJAS—Jack Sidler, songs.
WWSW—Bill McCluskey, character songs; Ernest Mayer, accompanist.

6:45 P. M.

WCAE, Sun-Telegraph — Mills' Blue Rhythm Band.
KDKA—Allegro Mandolin Sextet. **"Hungarian No. 5"**
WJAS—Connie Boswell. **"When My Sugar"**
WWSW—Emperors of Harmony.

7:00 P. M.

WCAE, Sun-Telegraph — Rena Reyes, contralto.
KDKA—Amos 'n' Andy.
WJAS — Political Situation in Washington, J. Fred Essay, of the Baltimore Sun.
WWSW—Schenley Trio.

7:15 P. M.

WCAE, Sun-Telegraph—Paul Gannon, tenor; Ralph Federer, pianist.
KDKA—Jesters.
WJAS—Bing Crosby, baritone. **"Because I Worship You"**
WWSW—Schenley Trio (cont'd).

7:30 P. M.

WCAE, Sun-Telegraph — Pittsburgh Automobile Show from Motor Square Garden.
KDKA—Sports Round Table.
WJAS — Helen Flatley, soprano; Mary Ward Flatley, pianist.
KQV—Bernice Herrer, soprano.
WWSW — Jack Baird and His Jesters.

7:45 P. M.

WCAE, Sun-Telegraph—The Goldbergs.
KDKA—Hollywood Nights; Frank Luther, tenor; Gene Rodenich's Orchestra. **"Mother Machree"**
WJAS—Quarter Hour with Morton Downey and Anthony Wons. **"All of Me"**
KQV—David S. Patterson, the Park Bench Philosopher.
WWSW—Ensemble (cont'd).

8:00 P. M.

WCAE, Sun-Telegraph — Civic Concert Service. **Tribute to Damrosch**
KDKA—Danger Fighters. **"Miracle Man"** Story of Pasteur.
WJAS—Entertainment.
KQV—Follies with Henry Theis Orchestra.
WWSW—Ensemble (cont'd).

8:15 P. M.

WCAE, Sun-Telegraph—Civic concert (cont'd).
KDKA—Danger Fighters (cont'd).
WJAS—Abe Lyman's Band and Glee Club.
KQV—Follies (cont'd).
WWSW—Basketball Game, Tech vs. Duquesne.

8:30 P. M.

WCAE, Sun-Telegraph—National Advisory Council on Radio in Education.
KDKA—Countess D'Orsay and Le Dandy, Ben Selvin's Orchestra. **"A Kiss in the Dark"**
WJAS—Hoosier Editor, Frederick Landis.
KQV—Bide Dudley's Column; Magyar Program.
WWSW—Basketball Game (cont'd).

8:45 P. M.

WCAE, Sun-Telegraph — Education (cont'd).
KDKA—Ben Selvin's (cont'd).
WJAS—Vaughn de Leath — Dr. Lee de Forest Reunion, Vaughn de Leath in New York, and Dr. de Forest, inventor of the vacuum tube, in California, will reminisce in a two-way conversation. **"Call Me Darling"**
KQV—Magyar (cont'd).
WWSW—Basketball Game (cont'd).

9:00 P. M.

WCAE, Sun-Telegraph — Pryor's Band—Revelers Quartet; James Melton and Lewis James, tenors; Phil Dewey, baritone; Wilford Glenn, basso; Concert Dance Orchestra. **"Blue Danube Waltz"**
KDKA—Musical Chronicles (elec.)
WJAS—Nan Kozell's Orchestra.
KQV—Bob Jones Hour.
WWSW—Basketball (cont'd).

9:15 P. M.

WCAE, Sun-Telegraph — Pryor's Band (cont'd).
KDKA—Musical Chronicles (cont'd).
WJAS—Nan Kazell (cont'd).
KQV—Bob Jones (cont'd).
WWSW—Basketball Game (cont'd).

9:30 P. M.

WCAE, Sun-Telegraph—Countess Olga Albani, soprano; Harold Van Emburgh, baritone; William Wirges Orchestra. **Baby Rose Marie**
KDKA—The First Nighter. **"In the Night"** Mystery drama, with June Meredith, Don Ameche and Clifford Soubier; Eric Sagerquist.
WJAS—Trade and Mark, featuring Scrappy Lambert and Billy Hillpot with Novelty Orchestra. **"I Don't Suppose"**
KQV—Weather; Red Fluke's Orchestra.
WWSW — Basketball Game (cont'd).

9:45 P. M.

WCAE, Sun-Telegraph — William Wirges (cont'd).
KDKA—First Nighter (cont'd).
WJAS—Arthur Jarrett, songs. **"A Tree in the Park"**
KQV—Red Fluke (cont'd).
WWSW—Ukulele Team.

10:00 P. M.

WCAE, Sun-Telegraph — Lucky Strike Dance Hour. **Walter Winchell**
KDKA—Barn Dance.
WJAS—Columbia Public Affairs Institute. [illegible] from Washington.
KQV—Silent Until Midnight.
WWSW—Studio Program.

10:15 P. M.

WCAE, Sun-Telegraph — Dance Hour (cont'd).
KDKA—Barn Dance (cont'd).
WJAS—Institute (cont'd).
WWSW—Nixon Orchestra.

10:30 P. M.

WCAE, Sun-Telegraph — Dance Hour (cont'd).
KDKA—Clara, Lu and Em, household sketch.
WJAS—Nat Shilkret's Orchestra; Alex Gray, baritone. **"Someone, Some Day"**
WWSW—Orchestra (cont'd).

10:45 P. M.

WCAE, Sun-Telegraph — Dance Hour (cont'd).
KDKA—Jim Hayes; a story of the World War.
WJAS—Loretta Mayo, blue songs.
WWSW—Ellsworth O. Davis, tenor.

11:00 P. M.

WCAE, Sun-Telegraph — Sun-Telegraph Nite Club — Jack Keough, master of ceremonies. **Alice White**
Alice White, famous movie star, will be featured with the Night Club Dance Band and Ray Griffin, bass; Kathryn Trnavsky, soprano, and Ann Zimet, blues singer.
KDKA—Sport Review; Weather.
WJAS—Troubadours of the Drama—"Fancy Free."
WWSW—Rev. Jack Munyon, Evangelistic Party.

11:15 P. M.

WCAE, Sun-Telegraph—Nite Club (cont'd).
KDKA—Don Bestor's Orchestra in a Special Program to Explorers. **Tribute to Lloyd Thomas**
Lloyd C. Thomas, commercial manager of Westinghouse Stations KDKA, WBZA, KYW and KFKX, will be honored on the completion of five years in that capacity.
WJAS—Troubadours (cont'd).
WWSW—Rev. Munyon (cont'd).

11:30 P. M.

WCAE, Sun-Telegraph—Nite Club (cont'd).
KDKA—Don Bestor (cont'd).
WJAS—Good Night.
WWSW—Rev. Munyon (cont'd).

11:45 P. M.

WCAE, Sun-Telegraph—Nite Club (cont'd).
KDKA—Messages to Explorers.
WWSW—Rev. Munyon (cont'd).

12:00 Midnight

WCAE, Sun-Telegraph—Weather; Good Night.
KDKA—Good Night.
KQV—Don Shoup's Orchestra.
WWSW—Good Night.

12:15 A. M.

KQV—Don Shoup (cont'd).

12:30 A. M.

KQV—Jimmy Zummo's Orchestra.

1:00 A. M.

KQV—Revel. Dedicated to "Radio Listeners' Club of Central New England." Featuring Ray Jackson, crooner; Billy Baxter, tenor; Dolores Pechera, bluestress; Jimmy Zummo's Orchestra.

3:00 A. M.

KQV—Good Night.

TEN BEST BETS

5:30—WCAE—Cuckoos.
6:30—KDKA—Ray Perkins.
8:00—WCAE—Civic Concert; Tribute to Damrosch. KQV—Follies.
8:15—WWSW—Basketball Game; Tech vs. Duquesne.
8:45—WJAS—Lee DeForest, Vaughn de Leath Stunt.
9:00—WCAE—Pryor's Band and Revelers Quartet.
9:30—WCAE—Baby Rose Marie and Countess Albani. KDKA—First Nighter.
11:00—WCAE—Sun-Telegraph Night Club; Alice White.

WRITES RADIO COLUMN

ALICE WHITE

Radio Editor for a Day!—Alice White, dainty screen and stage star, writing "We Now Present" for Sunday's issue of the Pittsburgh Sun-Telegraph. In tomorrow's article Alice will tell of the radio activities of movie celebrities.

Alice White on Night Club

Pittsburgh's movie star guest of the week, Alice White, who is appearing at Loew's Penn Theater, will take part in the Sun-Telegraph Night Club of the Air on WCAE at 11 o'clock tonight. She will answer some of the hundreds of questions submitted to her by Sun-Telegraph readers.

Vincent Barnett, famous impersonator of stage and screen, will be another added attraction.

Others on the Night Club tonight will be Ray Griffin, stellar bass singer; Kathryn Trnavsky, soprano "find" of WCAE, and Ann Zimet, blues singer.

What's new on the Shanghai warfront? The Globe Trotter, working from the editorial rooms of the Pittsburgh Sun-Telegraph, has access to the very latest news dispatches and will report them to you today at 9:05 a. m., 12:15 p. m., 2:30 p. m. and 6:30 p. m. over WCAE.

Who hasn't wished to be a poet at some time in his life? George Seibel, dramatic critic of the Pittsburgh Sun-Telegraph, will discuss "Rhyme in Poetry" over WCAE tomorrow night at 7 o'clock during his regular talk on "The World of Books."

Pittsburgh Stations

245.8m	WCAE	1220kc.
305.9m	KDKA	980kc.
232.4m	WJAS	1290kc.
217.3m	KQV	1380kc.
199.9m	WWSW	1500kc.

Watch Your Kidneys!

Don't Neglect Kidney and Bladder Irregularities

If bothered with bladder irregularities, getting up at night and nagging backache, heed promptly these symptoms. They may warn of some disordered kidney or bladder condition. For 50 years grateful users have relied upon *Doan's Pills*. Praised the country over. Sold by all druggists.

Doan's Pills
A DIURETIC FOR THE KIDNEYS

MARRIED LIFE -:- Screen Again Concerned About Working Wives -:- IN THE THEATERS -:- Critics Talk About Stage And Films

Loretta Young, Mr. Manners To Put Faith Baldwin's Characters in Film

By HARRISON CARROLL

(Copyright, 1932, by King Features Syndicate)

HOLLYWOOD, Jan. 30.

The question of the working wife continues to be one of the most popular themes in the new crop of pictures.

Over at Warners, they've decided to let Davin Manners and Loretta Young re-enact the problem in Faith Baldwin's new Novel, "Week-End Marriage." At one time, this was considered as a Ruth Chatterton vehicle, but now Darryl Zanuck has other plans for Ruth.

David Manners

As far as "Week-End Marriage" is concerned, the big problem is settled when the wife gives up her job and settles down to domesticity.

The latest prank of the Marx Brothers drew only feeble smiles from Paramount executives.

It seems the fiendish four improved the lunch hour by switching names on all the "officials' doors.

With Paramount affairs that unsettled, more than one victim got a temporary jolt.

MAE CLARKE AS INDIAN

When Lew Ayres makes "Laughing Boy," he'll very likely have Mae Clarke for a partner. Of course, she'll have to wear a wig, for the heroine is an Indian girl. In the meanwhile, Carl Laemmle, Jr., has engaged Earl Haley to do the screen-play of Oliver La Farge's Pulitzer-prize novel. A native of Arizona, Mr. Haley has taken a camera crew to get winter scenes of the Navajo reservation. Snow stands 5 feet there now.

OAKIE TURNS REPORTER

What a city editor would do to Jack Oakie if he were a reporter! But Paramount figures he will do very nicely as a screen likeness of one. Jack is to play Fredric March's friend in "I Jerry Take Thee Joan," a story about a newspaperman who married a society girl. Sylvia Sidney is the girl and Dorothy Arzner, the screen's best known woman director, is to keep an official eye on the proceedings.

GOSSIP OF CELEBS

Dorothy Lee went through with that appendicitis operation. She's at the Mercy Memorial Hospital in Whittier . . . Dorothy Sebastian has a letter from Alice Terry in Egypt. Rex Ingram is acting in his new picture, "Baroud," and Alice is assisting in the direction. Both of them are learning Arabic . . . Mary Roberts Rhinehart is out here only for a visit . . . Gwili Andre, latest foreign importation, arrives today . . . Incidentally, Sari Maritza, her immediate predecessor, is Edgar Wallace's only rival in long cigaret holders . . . Abel Green got a rousing send-off party from the staff of Variety . . . Ernest Schoedsack, just back from filming "The Lives of a Bengal Lancer" in India, already plans a new trip to New Zealand . . . Jackie Cooper must have a streak of Scotch. He takes the neighborhood kids to the films every weekend, but first they must help him clean his play-house . . . Over at M G M., the studio pays an official "Clock Watcher." He's employed on the "Grand Hotel" set just to see that all the time pieces are correctly set.

Rex Ingram

Sadie!

Dorothy Mackaill is pictured as she appears in "Safe in Hell," film current in the Warner. Her role is said to recall the gay and careless stage lady, Sadie Thompson.

War and 'Sub' In Hearst News

THE GLOBE TROTTER

The last pictures made of the ill-fated British submarine, which sank in the English Channel with its crew of 60 aboard, are shown in the current issue of Hearst Metrotone News, being seen in the Penn, Fulton and other theaters, with a full description by the Globe Trotter. There are pictures of the working of the life-saving "lung," which is supposed to enable the crew to escape from a sunken submarine. The members of the crew, it is now believed, were unable to use this device because of gas formed by the escaping gasoline from the airplane.

The horrors of the war in China are vividly pictured. Thousands of half frozen and starved refugees are seen fleeing the countryside and arriving in Tientsin and other cities. Freight trains jammed with troops fleeing from the Japanese advance are also shown. Great camps have been established for the relief of the unfortunates.

WRESTLING MATCH

The most sensational and thrilling wrestling match ever pictured is that between Jim Londos, the Greek Hercules, and Sammy Stein, former professional football star, at Madison Square Garden.

The latest styles in coiffeurs are described on living models in a Paris salon. Many striking modes in hair waves are shown.

Alcazar, the famous Spanish palace, is turned over to the new republic in a colorful enthusiastic celebration at Seville.

WINDOW CLEANERS

The 10,285 windows in the 102-story Empire State building in New York City are given their mid-winter washing by a crew of daredevils who take along a Metrotone cameraman to record the thrills.

Love Victor In Romance At Penn

By GEORGE SEIBEL

After all there is some advantage in having a pair of shoes made by a shoemaker. That's the big lesson of "Lovers Courageous"—the picture in the Penn, with Robert Montgomery as the lover and Madge Evans as the beloved. The picture was made by Frederick Lonsdale, an English dramatist, and that's where the shoemaker comes in. Lonsdale knows how to make plays that fit and don't creak.

George Seibel

This one is nothing more than a pretty love story, with some fine characterizations and refreshing comedy. It is British in atmosphere, with a stern admiral who has a pretty daughter, and a silly lord who drops all his aitches while he's 'unting with 'ounds. But the hero has nothing stodgy about him—he even makes love like a gentleman, and he has some of the wittiest lines recently imported via Hollywood.

Besides being a pretty love story, it is also a charming fairy tale. How the harum-scarum hero becomes a famous dramatist and rushes off to recapture his lost princess is in the approved style of Hans Christian Andersen.

"Lovers Courageous" is worth while for its charm and humor.

Then there is the stage show in which Alice White lets the audience see why gentlemen prefer blondes. This graceful dancer, who might have grown up in a doll-shop, gives a waltz and a tango in poetic style before she romps into wrestling with that amusing chap, Ted Claire.

Blondes predominate in the show, as there are four of them, with Jerry playing baby grands, and another pair of twins singing and stepping. Only the daredevil skaters and the comedians aren't bleached. Can they be dyed?

Plays, Players, By-Play

By WILLIAM J. LEWIS

Come Tuesday and we'll see Maude Adams back on the stage, where she was for many years an inspiration to admirers throughout the land. She will be seen in the Nixon as Portia in "The Merchant of Venice," in which Otis Skinner will be Shylock.

* * *

Small Timer says the missus is on a diet, but does pretty well at the table because she takes the allowance of two docs.

* * *

The Alvin box office boys will return from their vacation Monday in order to hand out the pasteboards for "Experience Unnecessary," which will come to that theater one week later, id est, Mon. Feb. 8. It is coming almost directly from New York with Verree Teasdale and Walter Woolf.

* * *

Small Timer says women have taken to plainness in gowns, but their husbands get the trimming.

* * *

The Sheridan Square is presenting a new program, opening today and continuing for three days. Norma Shearer is on the screen in "Private Lives" while the stage bill is headed by "Doc" Baker.

* * *

Small Timer says the gal at the end of the ensemble is so dumb she thinks a "shy" poker player is one who has a flush.

* * *

Sally Blane and Wallace Ford are on the Harris screen today in "X Marks the Spot." The stage program includes Kay, Hamlin and Kay in "At Their Old Tricks."

* * *

Small Timer says crooks seem to have a bent for acquiring the old coin of the realm.

* * *

Esther Ralston, in person, heads the stage acts that open in the Enright today. The screen feature is "Three Wise Girls," with Jean Harlow.

* * *

Small Timer says many a man who told his sweetie that he would go through anything for her, tries to sneak in quitely at night after marriage.

Cagney Now Drives a Taxicab

By CLARENCE E. GRUNDISH

James Cagney is on the Stanley screen. He's the fellow who made such a nice corpse in "The Public Enemy" and such an alert bellhop in "Blonde Crazy." His new picture is "Taxi"—and yes, you've guessed it, he's a cab driver.

The breezy Mr. Cagney is one of the films' refreshing personalities. You may say he's a "type" actor, one limited to certain roles by certain characteristics that prevent him from escaping himself. Just the same he's more amusement than a whole studio full of some other "versatile" stars.

The picture is really a melodrama, but Mr. Cagney turns it into a comedy. And it's all for the best.

HEROINE GETS SLAPPED

There's a taxicab war on in this and though, compared to Pittsburgh's taxi fuss, it's more like a peace conference, there's a good share of excitement. Motor cars are wrecked and murder is done.

Cagney is all set to "get" a killer who bumped off his pal. And when his little wife wants to stop him, he gives her an awful slap in the face. Loretta Young is the lady—and she takes it like a true heroine.

Leila Bennett, with something of Zasu Pitts in her voice and manner, gives an amusing portrayal. But it is Mr. Cagney who makes the affair as entertaining as it is.

CHIC SALE ON STAGE

Chic Sale is on the stage. He dons his whiskers and battered G. A. R. hat from his "Star Witness" days and toots his battered cornet. He also offers other impersonations. Audiences like him a lot.

Dick Powell is back as master of ceremonies. Among the featured entertainers also are Annie, Judy and Zeke, billed the Original Georgia Crackers. They've been in the Stanley before and their singing and antics are a scream.

Bernie Armstrong amuses with another organlogue.

Our Heroine Hangs in Warner

Dorothy Mackaill does a Sadie Thompson in "Safe in Hell," new Warner film. It is one of those melodramas of the tropics—and not such a cheerful one.

In New Orleans Dorothy shoots a man. Then, believing him dead, she takes refuge out of Law's reach on one of those far-away, sun-struck spots. And she finds herself surrounded by a bunch of hoodlums.

But, aside from getting drunk with them and smoking all their cigarets, she remains true to her man, who has been sailing the sea all this time.

So it goes until one day the fellow she thought she killed back in the States turns up. Realizing the Law isn't haunting her any more she starts packing up for a homeward journey.

Now tragedy enters. We aren't going to tell you what it is, but in the end she is forced to choose between hanging by the neck or being nice to a rough old bozo. And she choses the rope.

Miss Mackaill does all right with her part. Other players include Ralf Harolde, John Wray, Victor Varconi, Don Cook and Ivan Simpson. —C. E. G.

Noisy Now

Ramond Novarro will come to the Sheridan Square Wednesday in the once silent version of "Ben Hur." It is now enhanced with sound.

'Wise Girls' In Davis; Enright

By MILDRED FILLMORE

In "Three Wise Girl" current on the screens in both the Davis and the Enright, Hollywood again shows us what happens to the little country girl who comes to the big city.

Jean Harlow heads the cast. At the very outset the picture impresses you with Jean's goodness. She's seen walking home from an auto ride.

'Tis not long, however, until she lands in the Big Town. She still believes in Santa Claus. But the reels ahead are packed with disillusionment.

Mae Clarke is present as another of the girls of the title. She lives in one of those elaborate apartments which no ordinary working girl could afford. So we guess this catalogues her to your satisfaction.

The third girl is the plump Marie Prevost. She works at home, addressing envelopes. She has it figured out that in 250 years, if she keeps to her job, she'll be rich. But she's willing to quit at any time for a man.

Walter Byron is prominent in the supporting cast.

Miss Prevost does the best acting. As for the film, it's average stuff.

Eight Children Cast In Film Scene

Helen Twelvetrees' unfitled starring vehicle for RKO-Pathe started production recently under the direction of William Seiter. Eight children appeared in the opening scene of the picture with Miss Twelvetrees. Two of them, 6-year-old George Billings, and 5-year-old Marylin Knowlden, attained the dignity of "bit" players with lines to speak. Cast in the picture are Eric Linden, Arline Judge, Cliff Edwards, Polly Walters and Blanche Frederici.

Groto to Honor Retiring Monarch

Walter F. Weberg, retiring monarch of Islam Grotto, will be honored at a testimonial dinner at 6 o'clock this evening in McCreery's dining room. State Treasurer Edward Martin and Frank R. Phillips, president of the Philadelphia Company, will be the principal speakers. More than 600 reservations have been made. George B. Confer, past monarch, is head of the committee in charge.

Mr. Weberg

Bridging the Sea, Topic of Lecture

"Bridging the Atlantic—On the Trail of a Hurricane" will be the subject of an allustrated lecture by Capt. Hugh Duncan Grant in Carnegie Museum Lecture Hall tomorrow afternoon. The lecture will be free to the public.

59 Pupils Graduate At Allegheny High

Fifty-nine students were graduated from Allegheny High School at the sixteenth mid-year commencement exercises in Heinz auditorium, North Side, last night. Speakers were William Bartlett Harvey, highest honor student; Isabel Miller, Clara M. Timmons and Beatrice Steinert, all of whom were graduated with high honor. The Rev. Elbert E. Oney, of the Grace Lutheran Church, North Side, gave the benediction.

WILL ROGERS SAYS

PARIS, Jan. 30.

To the Editor, Sun-Telegraph:

Flying to Berlin to see the country that there has been so much talk about saving. I can't see the difference nowadays when a country has been saved and when it hasn't. American delegation arrived last night. On the same boat were 100 barrels of gold coming from home and on another boat 500 barrels. We always thought barrels were just to send apples or potatoes in. Then they talk about cancelling the debt? Say, if we don't run out of barrels we won't have enough gold left at home to fill our front teeth.

Yours, WILL.

Will Rogers

WALTER WINCHELL On Broadway

(Copyright, 1932, Daily Mirror, Inc.)

Remark

O, I shall languish for a little while,
And when I meet you I will bow to you,
Chatting of this and that, and even smile
In the most gay, contemporary style
Of such encounter—nor shall one word pass
Whose overtone might shatter the bright glass
Of your complacency, or bring the trial
Of sidelong glances from the passers-by.

And yet, I would remark, just by the way,
That should we meet again, say, next December,
With mem'ries of another Spring and sky
Casting reflections on a busy day,
There won't be even *this* left to remember.

—*Muriel Cameron Rodkin.*

Newspaperman Stuff

Tom Weatherly says it happened in a speakeasy near a conservative morning rag. A group of scribes, press agents, drama editors and that breed were gathered about a table in the back room. Gab and giggle water flowed incessantly until about 6 in the yawning. Finally they decided to adjourn.

One of the mob, slightly less saturated than the rest, called for the check and, as is the custom of the fraternity, began counting the stews so as to apportion the bad news equally among them. Somehow he couldn't make his tally coincide with the figures on the bill.

"Whatdya tryin' ta do, Louis, —gyp us?" he squalled.

"Not at all sir," replied the waiter. "You just forgot to count those three guys under the table!"

A Form of Criticism

Two vaudevillians who have been doing their act in front of the Palace for months were discussing the bill at an uptown theater.

"It wasn't bad at all," said one, "it was unusually fine!"

"You're right," interrupted N. Brusiloff, "even the headliner was good!"

Version No. 111,437

"I hope all your children become acrobats," contribs Anonymous, "so that they'll have to be first on vaudeville programs and the audience will expect something better!"

Sid Parrygraph

"You mean to say she turned down the role because they couldn't get anybody tougher than Clark Gable for her leading man? Why, he's the hemaniest of them all!"

"Perhaps, but she considers him a sissy. Don't forget, she's had a drink with Mr. Hyde and she's necked with Frankenstein!"

Truism

The bow-boy comes but once, they say,
And hastens on when he is sighted;
Dear Dan, we wouldn't act that way—
If you would come when you're invited.

—*Don Wahn.*

Hamlet's Fake Grave

It seems that the Nordic countries — Sweden, Denmark and Norway—have only within the last few years become tourist conscious. In an aggressive effort to get some of the tourist business into their own countries there has been an active campaign of beautification and reconstruction of historic places of interest.

Apropos of Hamlet it seems that the problem of attracting tourists to Hamlet's grave was a very serious one to the town of Elsinore because of the fact that Hamlet's grave is located in a thicket some distance from the town and is in a very inaccessible place.

Fearing the loss of business because of the grave being too much trouble for the average tourist to get to, some bright young man in the local Chamber of Commerce conceived the idea of building a nice new Hamlet's grave which would be more easily within reach. Accordingly, a beautiful shrine was erected right in the center of the town for the convenience of foreign visitors—who now come and ogle and go away sublimely unaware that it isn't Hamlet's grave at all—but just a nice public monument which, after all, serves the purpose just as well.

Oh, Mr. Wilstach!

Suggested for the best similies of 1932 book: Don Millar's: As gay as a paper hat on January 2 . . . As reliable as a watch bought at a Broadway auction shop . . . As sorely tempted as an old Mack Sennett comedian in a pie factory . . . As impatient as a man watching a dance of the seven veils, and, as enthusiastic as a Congressman agreeing with himself.

The Morning Mail

"Dear W. W.," writes Sammy Gross, "your comments on the 'Dr. Jekyll and Mr. Hyde' boners remind me that in 'Union Depot' Doug, Jr., borrows a suit and contents from a drunk's bag and the suit is a perfect fit! Also, Doug swipes a hat from a porter who is brushing it and that fits perfectly, too. The drunk was a smaller and fatter bird."

Proving, Sammy, that the movie patron's eye is quicker than the movie director's brain.

The Murrayer, the Merrier

David Murray's specials for tomorrow include these flip-quips: Nowadays things are so tough you have to fire the cook before she'll leave! . . . Remember the good old days—when businessmen got tired?

Double Squelch

Dick Rinaldi, of Hoboken, asserts he actually overheard James Cagney and Jesse Block, of the RKO Circuit, swap this chatter. Cagney, it appears, was trying to impress Jesse.

"You mean to say," barked Cagney, "that you don't know who I am? I'm the Public Enemy!"

"Really?" snapped Block, "I thought Winchell was!"

THEATER CLOCK

NIXON: Eugene O'Neill's trilogy, "Mourning Becomes Electra." A Theater Guild production. (Second week.) Daily at 8:30 p. m.

PENN: Robert Montgomery in film, "Lovers Courageous." Daily at 10:33 a. m., 1:14, 3:57, 5:24, 7:59 and 10:36 p. m. Alice White on stage.

STANLEY: James Cagney in film, "Taxi." Daily at 11:10 a. m., 1:36, 3:59, 5:43, 8:09 and 10:32 p. m. Chic Sale on stage.

WARNER: Dorothy Mackaill in film, "Safe in Hell." Daily at 10:30 a. m., 12:27, 2:24, 4:21, 6:18, 8:15 and 10:12 p. m.

FULTON: Bert Lahr and Charlotte Greenwood in film, "Flying High." Daily at 10:30 a. m., 12:10, 2:12, 4:14, 6:08, 8:10 and 10:12 p. m.

DAVIS: Jean Harlow in film, "Three Wise Girls." Daily 12:05, 2:09, 4:13, 6:07, 8:11 and 10:15 p. m.

HARRIS: Wallace Ford in film, "X Marks the Spot." Daily at 12:05, 2:35, 5:10, 7:40 and 10:15 p. m. Vaudeville and and stage.

ENRIGHT: Jean Harlow in film, "Three Wise Girls." Daily at 12:52, 3:26, 5:41, 8:15 and 10:30 p. m. Esther Ralston on stage.

SHERIDAN SQUARE: Norma Shearer in film, "Private Lives." Daily at 12:25, 3:54, 5:23, 8:54 and 10:24 p. m. Vaudeville on stage.

AVENUE CINEMA: "Her Highness Commands." German film. Daily at 1, 3:08, 5:17, 7:25 and 9:34 p. m.

ACADEMY: "Flapper Follies." Burlesque show. Twice daily, 2:15 and 8:15 p. m.

OBITUARY

Kalinsky Funeral.

Funeral services for Nachman Kalinsky, 80, who died yesterday, will be held at the home, 1002 Locust street, at 1 p. m. tomorrow. He was born in Poland and had been a resident of Pittsburgh 15 years. He leaves four sons, George, of New York; Rubin, of Kansas City; Sam, of New York, and Abe Kalinsky, of Chicago, and four daughters, Mrs. Ida Kalinsky, of Charleston, S. C.; Mrs. Hilda Spitalney, of Phoenix, Ariz.; Mrs. Ruby Fox, of Los Angeles, and Mrs. Mary Kalinsky, of Pittsburgh. Burial will be in Millvale Cemetery.

Marriage Licenses

John C. Danko	Pittsburgh
Helen E. Kovalak	Pittsburgh
Leo Gusky	Pittsburgh
Rita Fineman	Pittsburgh
Thomas McNamara	Pittsburgh
Julia O'Donnell	Pittsburgh
John Kostwal	Pittsburgh
Marion Venskunas	Pittsburgh
Michael Danto	Pittsburgh
Gertrude Goodlock	Pittsburgh
Edwin J. Ferguson	Brentwood
Mary M. Wissenbach	Pittsburgh
Robert T. Morris	Pittsburgh
Susanna Lisa	Rural Valley
Andy Shaytar	McKees Rocks
Anna Lugan	Elizabeth
Lawrence C. Staffen	Elizabeth
Josephine M. De Rosa	Elizabeth
Leroy L. White	Imperial
Helen Morfak	Imperial
Robert E. Smith	Rosslyn
Sara Gales	Elco
Julius Daniels	Cuddy
Margaret J. Stevenson	Indianola
Joseph Makiel	East McKeesport
Helen Dlugosz	Wilkinsburg
Frank Gazzo, Jr.	Pittsburgh
Violet J. Ewart	Pittsburgh
Michael Spincok	New Jersey, N. J.
Mary Bovankowits	Russellton

FILMLAND

WARNER BROS. THEATRES

STANLEY
NOW!
First Screen Hit R. K. O. Circuit
THE "SPECIALIZING" HIMSELF
"CHIC" SALE
IN PERSON
Star of "Star Witness"
in DICK POWELL'S
Laff-Filled Stage Frolic with
ANNIE JUDY & ZEKE
Three Steppers—Lower Twins
In Dancing Beauties
ON THE SCREEN
JAMES CAGNEY
LORETTA YOUNG
in "TAXI"
Other Hits & Attractions
with Guy Kibbee, George E. Stone

ENRIGHT
Starts Today for 3 Days!
"3 WISE GIRLS"
Columbia Romance Featuring
JEAN HARLOW
Pre-Screened Flatbush Blonde
Mae Clarke—Marie Prevost
On the Stage
The Golden Girl of the Screen
ESTHER RALSTON
IN PERSON AND
"Her Hollywood Revue"
Heading Big Time VAUDEVILLE
With Four Other Big Acts

WARNER
NOW!
The Strange Tale of Gilda Karlson
Whose Life Was No Bed of Roses!
"SAFE IN HELL"
First National & Vitaphone's
Scorching Drama of Flaming Love
Featuring
DOROTHY MACKAILL with
DONALD COOK, ROLF HAROLDE
Extra Attractions
RIPLEY "Believe It or Not"
GLENN TRYON Comedy
MERRIE MELODY CARTOON

DAVIS
NOW!
Saucy, spicy romance of three girls who traded love for money!
"3 WISE GIRLS"
Columbia's Smart, Sophisticated Comedy Drama Featuring
JEAN HARLOW
Mae Clarke—Marie Prevost
Extra Attraction
George Dewey Washington
in "Rhythm in the River"
Paramount Screen Souvenirs

HARRIS
STARTS TODAY!
"X MARKS THE SPOT"
Tiffany's Romantic Drama
Featuring
LEW CODY
Sally Blane, Mary Nolan, Fred Kohler
ON STAGE
FIVE ACTS OF VAUDEVILLE
Headed by
KAY—HAMLIN—KAY
Jack Strauss, Johnny Pasting, Kraft & Lamont, Hanon Harrison's Clowns

FILMLAND

SCHENLEY
PENN
THEATRE OF THE STARS
An All-Star Bill of Hits
ALICE WHITE IN PERSON
ON THE SCREEN
ROBT. MONTGOMERY
in "LOVERS COURAGEOUS"
with Madge Evans
On the Stage
TED CLAIRE
In Lowe's Tuxedo Revue
& 15 Others
Burns & Sanos—Jerry & Her Baby Grands—John & Mary Mason
Phelps Twins
STARTS FRIDAY
CONRAD NAGEL in Person
Chester Morris in "Consul"

SHERIDAN SQ.
"DOC" BAKER
and His "Pitiless" 10
4 Hass Bros. & 4 Doughboys
CONNIE & BEN
Early Bird Mat. 25c
IN THE SCREEN
NORMA SHEARER
ROBERT MONTGOMERY
in "Private Lives"
Coming Wednesday
At Last! "BEN HUR"
In Sound!
35c Nites 50c

FILMLAND

FULTON
TODAY THROUGH WEDNESDAY
The World's Daffiest Comic
BERT LAHR
In the Funniest
And Craziest of Screen Frolics
"Flying High"
THE GREATEST LAUGHING EVENT IN ALL SCREEN HISTORY

BRUSHTON THEATRE Jackie Cooper & Robert Coogan in "SOOKY" ALL-TALKING
GARDEN NORMA SHEARER and ROBERT MONTGOMERY in "PRIVATE LIVES"
TRIANGLE FAST LIBERTY HOOT GIBSON in "THE GAY BUCKAROO"
LIBERTY Penn & Shady Montrose 1081 Eddie Cantor in "PALMY DAYS" Aft. and Eve., All Seats 35c. Children 10c

AMUSEMENTS

NIXON TONIGHT 8:30 P. M. NO MATS.
LAST DAY IN PITTSBURGH
THE THEATER GUILD, INC., Presents
Fourth Production, Fourth Subscription Season.
EUGENE O'NEILL'S Trilogy
MOURNING BECOMES ELECTRA
Prices $1, $1.50, $2, $2.50, $3, $4. (No tax)
Starting 5:30 sharp. Dinner Intermission at 7. No matinees.

5 Nights, Com. Tuesday Night, Feb. 2nd. Mats. Wed. & Sat.
MAUDE ADAMS
AND
OTIS SKINNER
IN
"THE MERCHANT OF VENICE"
SEATS TODAY
Nights and Saturday Mat., 75c, $1.00, $1.50, $2.00, $3.00. Wednesday Mat., 75c, $1.00, $1.50, $2.00, $2.50.

ACADEMY 2:15 MIDNITE SHOW 8:15 SUNDAY
Columbia Burlesque
FLAPPER FOLLIES
with NANNETTE DAILEY
OPENING SUNDAY MIDNIGHT
GEORGE JAFFE'S OWN SHOW
"EDDIES OF 1932"
Eddie Kaplan and Georgia Sothern
24—RUNWAY BEAUTIES—24

Blow Me Down! This Is Going to Be a Knock-out for the Kiddies! They'll All Want a
POPEYE COMIC MASK

In the Sunday Sun-Telegraph there is going to be a life-sized mask of Popeye, the sailor man. Boys and girls are going to have a feast of real fun with those masks. All you have to do is cut them out and wear them as you would any other comic mask. You also get full directions for cutting them out and for mounting.

THE POPEYE COMIC MASK WILL ONLY APPEAR ONCE.
You'll Find It In Tomorrow's
SUNDAY SUN-TELEGRAPH

TELL IT TO SALLY -:- -:- Follow This Unusual Feature Day by Day -:- -:- By SALLY MARTIN

Man Loves His Wife, Yet Wants Another Girl

He wants 'em both—
The wife—
And—
The Other Woman.
And is his conscience troubling him?
Oh—my gracious—No! His conscience isn't even giving him a twinge.
It's his technique that's worrying him —

How's he going to keep both the ladies without either finding out about the other?

So won't I please put aside my regular chores and help him devise Ways 'n' Means of meeting this romantic situation?

Will I!

Wait and see.

"Dear Miss Martin:

"Here is a story that will probably make you think I am crazy. Yet it is true, every word of it, and I don't know what to do about it, so I am asking you for help.

"Maybe I am crazy. Anyway I find myself in a tight jam. I am in love with two women. One is my wife and 'the other woman' is the other. I have been married two years and have a fine sweet wife and a wonderful baby. I love my wife and baby, but I can't help loving the other girl, too. I have tried hard to break away from her, but somehow I always go back.

"I don't want to lose my wife, yet I want to keep her, too.

"I know I can't have both of them, because it is getting so I'm beginning to find it hard to get away from my wife to keep dates with this other girl.

THIRD-RATE SHIEK

"The girl knows I'm married, but my wife knows nothing of her. I was going to tell her about it, but I imagine that wouldn't help any either. Do you think this feeling I have for the other girl is just an 'infatuation' and should I give her up now or wait and let the variety wear off of itself? I have been going with her for six months now.

"What can I do? Please help me. MARTY."

Is your "love" for this other girl "an infatuation?"

It is indeed, Big Boy—

It is an infatuation for Marty, who, until this date, has never cared for anyone on earth except himself.

Love your wife?

Baloney!

You don't know the meaning of the word. You haven't a spark of honest affection in your conceited heart. You're just a third-rate shiek who's getting his dates mixed and wants someone to tell him how to straighten out his accounts.

Yet blights like you think you're God's Gift to Womankind! Watson, hand me my hiccough cure!

SHOULD TRY LOYALTY

And now, having given you a faint idea of how I feel about you, let's discuss your problem.

Shall you keep on stepping out with this "other woman" until the "variety wears off of itself?"

Well, offhand, I'd say that you're probably two of a kind and belong together, but your wife might not agree with me. Women have queer tastes sometimes and she may really want you around.

So if you have any sense (which, I repeat, I seriously doubt) you'll brace up and try to impersonate a Man, even if you haven't any of the ordinary instincts.

Stop thinking that you're a Big Brainy Boy because you're outsmarting one loyal, sweet, trusting woman and a helpless little kid.

Any cheap slickster can run your sort of a game. Look yourself over—and see what a twospot you are. Then, if you have even a shred of self-respect, cut out the philandering and be loyal to your own gang.

And if you still can't control your wavering heart? Then buy a one-way ticket straight through to Timbuctoo. They have boys like you out there. Hanging from trees.

(Copyright, 1932, King Features Synd., Inc.)

THE BACHELOR—A WEAK MOMENT— -:- Drawn by Nell Brinkley

"A Bachelor may thrive, by observation, On a little!"

"Most in-generally," the man-all-alone, the big sufficient lone-wolf, believes this to be enough to live sentimentally upon. To thrive, by observation, on a little. He dines at his good friend's friendly house, accepts and returns the kind looks and compliments of his good friend's wife, makes love to, earnestly, and sincerely, the tiny edition of her mother that is his good friend's little girl, measures her golden curls, kisses her dolls, cuddles her rabbit, and goes home happy—and satisfied. Second-hand domestic felicity is ample fare.

It is a little portion of observation of another's family beloveds, a little, and he thrives upon it! For see, it does not drink up his whole life. He can enjoy and put it away out of sight. If it were his own, he could not say good night to it and walk away down the street, swinging his cane; and going back to the peace of Bachelor Hall, or on to some noisy and more glittering diversion—with no one to care. That's the point to the Bachelor—no one to care TOO MUCH. "My study just as I like it, with no gentle wife to be too kind and, being kind, to put it in order so that I cannot find a thing!" To be short, his whole life just as he likes it. The wind is no more free than he. No beloved little child to stop reading the Anthology of Poetry or the latest Edmund Pearson to play "Uncle Wiggy" with, for love of her innocent little face. Traveling alone. He likes it!

But—by confession I know it—sometimes the Bachelor remembers the women he has liked for their several virtues and sweetnesses and sees some other he can like again. The very observations upon which he thrives play him false. His good friend's friendly house sends him home lonesome—not happily alone—but lonesome! He sees a look of real adoration in the eyes of his good friend's wife as they look at his friend in the candle-light. To be cared about like that—how would it feel? To have a golden-haired child demurely cuddling her doll upon the foot-stool by his fire, she and her velvet rabbit watching the sparks flee upward. How would it feel? Outside a young woman and her little child hurry by in the Winter twilight—laughing together.

This is only sometimes—in a moment of weakness! —NELL BRINKLEY.

Correct Manners

By Mrs. Cornelius Beeckman

Introduction Forms

Dear Mrs. Beeckman:

1. Two young ladies, sightseeing with their young men friends, met two young ladies of their own age (close friends, but who were unknown to the young men). The two girls wished to introduce their girl friends to their escorts, but were not sure of the proper introduction. Can you help them?

2. A young man wishes to introduce his roommate to a girl and her roommate. What is the proper way? FRANCIS.

First, dear sir, a suggestion for your first question: the man is introduced to the woman. That is an important thing to remember in introductions, since, besides its social significance, it affects the phrasing of the introduction.

1. Either of the young ladies who were with the young men could have made the introduction . . . it wouldn't make any difference which one did it.

The introduction might have been in this form: "Miss Allen, may I present Mr. Gregory and Mr. Robinson? and Miss Graham, Mr. Gregory . . . and Mr. Robinson." As each name is mentioned, the one introducing looks at the person whose name she is mentioning, of course, and says the name distinctly.

2. The same form would be used. Mention first the name of the girl, and then the name of the young man. Use either the form "May I present" or "May I introduce," or, if you wish to make the form more casual, only the names may be mentioned.

The Best Man

Dear Mrs. Beeckman:

In the case of a very quiet home wedding, it being desired to have a maid of honor, would it be correct to have a man of honor without the attendance of a best man? F. B.

It is most unusual for the groom not to be attended by a best man, but if he really doesn't wish to invite a best man, there is really no reason why he should. The fact that the bride is to have a maid of honor does not make the difference, it is simply the preference of the groom.

(Copyright, 1932, King Features Synd., Inc.)

Contract Bridge -:- OFFICIAL SYSTEM As Adopted by Leading Authorities

By E. V. SHEPARD

Can Y Make 3 No-Trumps

The hand below was sent to me with the following note: "Y played the hand at 3-No Trumps after Z had tried to take him out with clubs. The opening lead was the 4 of spades. The contract was beaten one trick. Could the contract have been made?"

	Y: ♠ K J 8, ♥ A Q 5 3, ♣ A 10 9, ♦ A Q 10	
A: ♠ 10 7, ♥ J 10 8 7, ♣ Q 7, ♦ 9 8 7 4 2		B: ♠ A Q 6 4 2, ♥ K 4 2, ♣ J, ♦ K J 6 5
	Z: ♠ 9 5 3, ♥ 9 6, ♣ K 8 6 5 4 3 2, ♦ [illegible]	

Doubtless, Y played the hand as follows: He won the first trick with his J of spades, then he laid down his A of clubs, dropping B's J, then led his 10. Y could not afford to put up dummy's K to win the trick, because his own 9 would then effectually block the suit, leaving Z's long club suit dead. To avoid this calamity A must have been allowed to win the second club trick with his bare Q. The return lead of A's 7 of spades, through Y's K-8, enabled B to take in four tricks. After that A-B could have won no more tricks, but their five tricks taken defeated the game contract by one trick.

Let us see how a careful player would have proceeded with the minimum of risk and whether he could have gone game against any defense possible to A-B.

Presumably B's opening lead of the 4 of spades was a fourth best. Deducting 4 from 11, we have 7, showing that outside the leader's hand there must be held but seven spades higher than the one led. Declarer and dummy hold five higher spades, so that two higher spades must be held by A. That player may also hold the missing 2, which is the only card lower than the 4 that is not in sight. B can not hold more than four spades in his hand after he has led the 4. He may have only three spades left. With that clearly fixed in Y's mind, he easily can go game provided the three missing clubs are not all held in one hand.

Clubs must have been dealt either 7-3-3-0 or 7-3-2-1 to the players. There are odds of almost precisely 7½ to 1 that neither A nor B holds all missing clubs. In other words, the odds are 7½ to 1 that game can be made against any possible defense open to opponents.

To test the adverse division of clubs Y should lay down his A of that suit, dropping the J at his left and the 7 at his right. That fall of two clubs insures game. Having determined that fact, Y must throw B in the lead with a spade, giving him four tricks in that suit. Upon B's third lead of a spade Y can discard his blocking club, leaving himself only a single club. On the lead of B's last spade one of Y's useless hearts may be discarded. Having exhausted his spades, B must lead up to Y's A-Q of either hearts or diamonds, giving the declarer two tricks in the suit lead. But Y does not need two tricks in any suit of his own. He has already won one spade trick and one club trick. Dummy contains six safe club tricks, and Y holds the aces of both suits not yet led. A-B can take their four spade tricks, but no others. No matter what they do, no possible defense can give Y's opponents more than four tricks, provided he plays his own hand perfectly.

(Copyright, 1932, King Features Synd., Inc.)

Heart of a Wife -:- -:- Continuation of Love's Reawakening

By ADELE GARRISON

Madge Fears Dicky's Reactions

My hands were actually numb from the icy little fear which had swept me at the sudden thought that I might have used Dicky as a basis for one of the characters in the third act of my play. Not in physical aspect was there any likeness, for my "comedy relief" character was fat where Dicky is slender; with a toupee, where Dicky's abundant brown hair shows no signs of becoming either thin or gray; and with a "caricature of a face" as contrasted to the features which I happen to know more than one of my husband's feminine admirers have called "like a Greek god" much to his disgust.

Nor were any of Dicky's more admirable qualities of brain and spirit mirrored in this character, who, while furthering the plot at divers times, had been introduced principally for the purpose of lightening what might otherwise have been too somber a piece of work.

I acquitted myself on one count. If I had realized that I was putting into the mouth of this character any lines which were even slightly reminiscent of Dicky's speeches or thought-processes, I should have brought myself up with a round turn and deleted the offending lines.

Once having plodded past the opening of my third act, however, I had been so caught up and swept along with it that I had dictated the entire thing to Lillian almost without the realization of what I was doing. But even as things long forgotten come crowding back into one's memory, I began to have hazy recollections of the lines I had put into this character's mouth, and of the attributes with which I had endowed him. I had given him the flippancy of attitude towards serious things which Dicky displays sometimes, but of which, to do him justice, he is not always guilty. I also had given this "comedy relief" character a constant roving eye for a pretty girl, which involved him in numberless difficulties. With a blush of shame I realized that I had unconsciously exaggerated the artist's admiration which Dicky always gives to beauty in any form, feminine or otherwise and which has caused me many mistaken heartaches in our life together.

I gripped my pencil in desperation and attacked the pages before me grimly. What had I written? I asked myself frantically. If I only had been able to evade Dicky's questioning concerning that unlucky expression "the chimpanzee with the croup," he might not have noticed the other lines which I had put into the mouth of the offending character.

But, having wormed out of me the admission that my basis for the speech to which he had objected had been his own comment upon a photograph of Jack Bickett's, I knew that, as he himself had intimated, he would be on the lookout for any other speeches which might have been inspired by humorous comments of his own.

If he saw no further than that, I could bear it, for I knew that he had not been angry because I had paraphrased a speech of his. Indeed I had sensed in him a certain humorous indulgence, holding a soupcon of gratified vanity at my plagiarism, but I had little hope of his overlooking the more flagrant offense of caricaturing some of his own attributes in my delineation of this comedy character. For there are few keener minds than Dicky's, and unless he were blinded by the egotism which sometimes forbids us "seeing ourselves as others see us," he could not fail to see and be wounded, if not infuriated, by what I had subconsciously done. It had been a subconscious deed. I was as sure of that as I was of anything in the world. But how to convince Dicky of that? I drove through my copy feverishly, thankful for the magazine which in reality, or pretense, was absorbing Dicky's attention.

It was as I had feared. My comedy character was in some respects a caricature of my husband. I caught my breath in actual terror at the prospect of Dick's almost sure reaction to my grievous offence against him.

For it was an unpardonable thing which I had done. I knew that as surely as I did the penalty. This offending character must be taken out of my play, even if the deletion involved a rupture with Philip Veritzen because of my uncompleted third act, and the blighting of all my hopes for success in dramatic writing.

(Continued Monday.)

(Copyright, 1932, Newspaper Feature Service, Inc.)

How to Keep Well

By DR. ROYAL S. COPELAND

Red Is Proper Place for Typhoid Fever Suspect

Typhoid fever is a disease of world-wide prevalence. It is common to all countries and is met both in cities and the rural districts. Wherever the typhoid bacillus is to be found, there will be cases of typhoid fever.

Dr. Copeland.

The discharges from a typhoid patient may contaminate drinking water. The unwashed hands of a person with "walking typhoid" may infect milk, fruits, ice cream, butter or vegetables. It is possible that flies may carry filth and cause pollution.

One who has had typhoid, or who has been in contact with a case, may become a "carrier." Epidemics of apparently obscure origin have been traced to such persons.

The early symptoms of typhoid are not characteristic. A feeling of lassitude and weakness may be noticed for a week or two before the disease is recognized. But before long there will be severe headache, backache and fever, accompanied by diarrhea and pain in the abdomen. The symptoms are worse at night and the fever then is more intense. In the morning the patient may feel comparatively well.

Early in the second week the characteristic rose-colored spots appear on the abdomen. A blood test proves that the case is actually typhoid.

During the second and third weeks the symptoms continue growing worse. Improvement is noted in the fourth week, in a favorable case. Then the patient begins to struggle slowly back to health.

The typhoid bacillus attacks the glands of the intestine. First they cause swelling, then inflammation and ulceration. The progress of the disease corresponds to the changes in the intestinal glands. Recovery takes place when the ulcerated glands are healed.

The first measure to be taken in the prevention of typhoid fever, and in guarding a community against it, is to secure a pure water supply. The proper disposal of waste comes next. The dairies must be under constant inspection to guard against the contamination of the milk supply. All food handlers must be examined to discover the presence of "carriers."

Patients suffering from typhoid should be kept in a screened room. The excretions from the body should be disinfected, and all soiled clothing should be placed in a disinfecting solution. Nurses are taught the importance of strict cleanliness in washing the hands well after touching the patient.

Attendants upon typhoid cases should be vaccinated against the disease. This is a measure that affords reasonable protection for two or three years.

If typhoid is even suspected, the patient should be put to bed and kept there. The room should be well ventilated and quiet. No disturbing visitors should be admitted.

The patient should receive a liquid or semi-liquid diet, as ordered by the physician.

The various symptoms should be dealt with as they arise, but there is no specific treatment. Perfect quiet, with diet to keep up the strength and to guard against exhaustion, are the important factors in treatment.

(Copyright, 1932, King Features Synd., Inc.)

The Beauty Box

By HELEN FOLLETT

Eye makeup continues to be an absorbing topic. No bridge game gets finished without the little dearhearts talking about eye shadows. Blue remains popular and is as kindly to the brunettes as it is to the blondes. The color fades out a bit as it extends upward toward the eyebrow. And a tiny line below the under lashes adds to that mysterious something imparted by eye smudges.

For blackheads and pimples, try the yeast pack. Dissolve a cake of yeast in a small quantity of boiling water, spread over the face and neck and lay on towels which have been wrung out of hot water. Let remain for 5 or 10 minutes. Lave with warm water, then with cold. Pat boric acid into the skin. Nice way to spend a dull evening.

Whether or not eye exercises are a good idea is a question; there are those who are for them, and those who are agin. The agins say that the eye is a camera, the retina a sensitive plate, the iris a curtain, that this mechanism is constantly making adjustments to conform with vision, hence the eye is in a state of activity during every waking moment. At any rate, exercise of the soul lanterns should be directed by an eye specialist.

Drab hair brightens up under the influence of the lemon rinse. There should be three alternating sudsings and rinsings, and the soap should be melted if it is to be distributed properly and thoroughly removed. When the rubbing is finished, add the juice of three lemons to a quart of tepid water and dissolve in the mixture one scant teaspoonful of salts of tarter. Pour over the head. Give a final rinsing with clear water.

SORE THROAT

FIVE minutes after you rub on Musterole your throat should begin to feel less sore! Continue the treatment *once every hour for five hours* and you'll be astonished at the relief.

This famous blend of oil of mustard, camphor, menthol and other ingredients brings relief naturally. Musterole gets action because it is a *"counter-irritant"*—not just a salve—it penetrates and stimulates blood circulation and helps to draw out infection and pain. Used by millions for 20 years. Recommended by doctors and nurses.

To Mothers—Musterole is also made in milder form for babies and small children. Ask for Children's Musterole.

MUSTEROLE
BETTER THAN A MUSTARD PLASTER

(Advertisement)

Always Dead Tired?

How sad! Sallow complexion, coated tongue, poor appetite, bad breath, pimply skin, and always tired. What's wrong? Chances are you're poisoned by clogged bowels and inactive liver. Take this famous prescription used constantly in place of calomel by men and women for 20 years—Dr. Edwards Olive Tablets. They are harmless yet very effective. A compound of vegetable ingredients. They act easily upon the bowels, help free the system of poison caused by faulty elimination and tone up liver.

Rosy cheeks, clear eyes and youthful energy make a success of life. Take Dr. Edwards Olive Tablets nightly. Know them by their olive color. 15c, 30c and 60c. All druggists.

Official—Pittsburgh 111

NOTICE is hereby given that the following Ordinance was introduced in Council of the City of Pittsburgh on January 11, 1932, pursuant to the provision of the several Acts of Assembly, authorizing said City, without petition of property owners, to open, widen, straighten, extend, vacate, grade, pave, curb, macadamize and otherwise improve streets and alleys or parts thereof within its limits, viz:

BILL NO. 49.

AN ORDINANCE—Relocating the course of Saw Mill Run, in the Nineteenth and Twentieth Wards of the City of Pittsburgh, from the crossing under the Pittsburgh and West Virginia Railway Company to a point about 35 feet north of the first angle in Wilmerding street west of Woodruff street, so that the line of the same as relocated shall be within the line of Saw Mill Run Boulevard (formerly Woodruff street), as widened by Ordinance No. 348, approved June 26, 1931, and of Woodruff street, as widened by Ordinance No. 349, approved June 26, 1931, and of property expressly taken to effect such relocation by Ordinance No. 346, approved July 31, 1929, providing for slopes, retaining walls, appurtenances necessitated by such relocation and parking, establishing the grade of the same as relocated and providing that the costs, damages and expenses occasioned thereby be assessed against and collected from properties benefited thereby.

SECTION 1. Be it ordained and enacted by the City of Pittsburgh, in Council assembled, and it is hereby ordained and enacted by the authority of the same, that the course of Saw Mill Run, in the Nineteenth and Twentieth wards of the City of Pittsburgh, from the crossing under the Pittsburgh and West Virginia Railway Company to a point about 35 feet north of the first angle in Wilmerding street west of Woodruff street, shall be and the same is hereby relocated within the lines of Saw Mill Run boulevard (formerly Woodruff street) as widened by Ordinance No. 348, approved June 26, 1931, and of Woodruff street as widened by Ordinance No. 349, approved June 26, 1931, and of property expressly taken to effect such relocation by Ordinance No. 346, approved July 31, 1929, according to the hereinafter description thereof, to-wit:

The following described survey line shall be used as a reference line for the purpose of this Ordinance.

Beginning at the northerly portal of the crossing under the Pittsburgh and West Virginia Railway Company at the intersection of a line parallel to and at a perpendicular distance of 2.5 feet east of the westerly wall of said undercrossing, said beginning to be known as station 0+00.0; thence extending north 23 degrees 48 minutes east along said line produced to a point of curve at station 0+15.07; thence northwardly and westwardly by the arc of a circle deflecting to the left with a radius of 77.50 feet, and a central angle of 95 degrees 34 minutes to a point of tangent north 71 degrees 46 minutes west to a point of curve at station 6+18.96; thence northwestwardly by the arc of a circle deflecting to the right with a radius of 1,450 feet and a central angle of 16 degrees 11 minutes 30 seconds to a point of tangent at station 10+14.75; thence by a tangent north 55 degrees 34 minutes 10 seconds west to a point of curve at station 12+31.55; thence northwardly by the arc of a circle deflecting to the right with a radius of 250 feet and a central angle of 26 degrees to a point at station 13+45.0, said last mentioned point being about 11 feet west of the center line of Wilmerding street and about 35 feet north of the first angle therein northwest of Woodruff street.

The bed of the stream from station 0+00.0 on the above described survey line to station 1+70 on the same shall have a variable width. The easterly line thereof shall be parallel to and at a perpendicular or radial distance of 22.5 feet east of the above described survey line. The westerly line at station 0+00.0 on the above described survey line shall be at a perpendicular distance of 2.5 feet west of the above described survey line; thence extending northwardly and westwardly by the arc of a circle deflecting to the left to a point radially opposite and 27 feet southwest of the above described survey line at station 1+00.0 thereon; thence northwestwardly by the arc of a circle deflecting to the left to a point perpendicularly opposite and 22.5 feet south of the above described survey line at station 1+70.0 thereon.

The bed of the stream from station 1+70.0 on the above described survey line to station 12+31.55 on the same shall have a uniform width of 45 feet, the center line of which shall coincide with the above described survey line.

The bed of the stream from station 12+31.55 on the above described survey line to station 13+45.0 on the same shall have a variable width ranging from 45 feet at the former to 28 feet at the latter mentioned station, the above described survey line being the general center line thereof. The bed of the stream as relocated shall meet the bed of the present stream at station 13+45.0.

SECTION 2. The portion of Saw Mill Run boulevard (formerly Woodruff street), as widened by Ordinance No. 348, approved June 26, 1931, lying between the bed of the stream, as above described, and the northerly line of the right of way of the Pittsburgh, Carnegie and Western Railway Company, and the remaining portions of Woodruff street, as widened by Ordinance No. 349, approved June 26, 1931, lying without the lines of the bed of the stream, as above described, and the remaining portions of property taken by Ordinance No. 346, approved July 31, 1929, lying without the line of the bed of the stream, as above described, shall be used for slopes, retaining walls, appurtenances necessitated by the relocation of the stream and parking.

SECTION 3. The grade of the bed of the stream shall begin at station 0+00.0 on the above described survey line at an elevation of 88.55 feet; thence shall fall at the rate of 1.13 per cent to station 13+45.0 on the above described survey line to an elevation of 73.35 feet.

SECTION 4. The costs, damages and expenses occasioned thereby and the benefits to pay the same shall be assessed against and collected from the properties benefited thereby in accordance with the provisions of the Acts of Assembly of the Commonwealth of Pennsylvania relating thereto and regulating the same.

SECTION 5. That any Ordinance or part of Ordinance, conflicting with the provisions of this Ordinance, be and the same is hereby repealed, so far as the same affects this Ordinance.

IN the Court of Common Pleas of Allegheny County. No. 850 April Term, 1932. Docket "B."

In re petition of the City of Pittsburgh for the appointment of Viewers, to ascertain the costs, damages and expenses, and assess the benefit arising from the construction of a sewer on Carey Way, from a point about 10 feet west of South Twenty-first Street to sewer on South Twentieth Street, Seventeenth Ward.

The undersigned, having been appointed by the Court of Common Pleas, viewers in the foregoing matter, hereby give notice that they will, on the 18th day of February, A. D. 1932, at 11:45 o'clock a. m., eastern standard time, meet on the line of the said improvement, at corner of Carey way and South Twentieth street, proceeding thence over the line of said improvement, viewing the same, and the premises affected thereby.

JOHN G. SILVEUS,
C. W. REAMER,
S. A. MERKEL,
Viewers.

January 30, 1932.

IN the Court of Common Pleas of Allegheny County. No. 849, April Term, 1932. Docket "A."

In re petition of the City of Pittsburgh for the appointment of Viewers, to ascertain the costs, damages and expenses, and assess the benefit arising from the construction of a sewer on Beelen street, from a point 530 feet east of Brenham street, to sewer on Beelen Street, Fourth Ward.

The undersigned, having been appointed by the Court of Common Pleas, viewers in the foregoing matter, hereby give notice that they will, on the 18th day of February, A. D. 1932, at 11:30 o'clock a. m., eastern standard time, meet on Beelen street, 530 feet east of Brenham street, proceeding thence over the line of said improvement, viewing the same, and the premises affected thereby.

JOHN G. SILVEUS,
C. W. REAMER,
S. A. MERKEL,
Viewers.

January 30, 1932.

IN the Court of Common Pleas of Allegheny County. No. 848 April Term, 1932. Docket "D."

In re petition of the City of Pittsburgh for the appointment of Viewers, to ascertain the costs, damages and expenses, and assess the benefit arising from the change of grade, of grading, paving and curbing of Sanders Street, from the present paving at Richmond Street to Trevanion Avenue, Fourteenth Ward.

The undersigned, having been appointed by the Court of Common Pleas, viewers in the foregoing matter, hereby give notice that they will, on the 18th day of February, A. D. 1932, at 11:15 o'clock a. m., eastern standard time, meet on the line of the said improvement, at corner of Sanders street and Richmond street, proceeding thence over the line of said improvement, viewing the same, and the premises affected thereby.

JOHN G. SILVEUS,
C. W. REAMER,
S. A. MERKEL,
Viewers.

January 30, 1932.

IN the Court of Common Pleas of Allegheny County. No. 847, April Term, 1932. Docket "C."

In re petition of the City of Pittsburgh for the appointment of Viewers, to ascertain the costs, damages and expenses, and assess the benefit arising from the construction of a sewer on Ossan Street and Ferndale Street, from a point about 220 feet north of Ferndale street to sewer on Blackadore Street, Thirteenth Ward.

The undersigned, having been appointed by the Court of Common Pleas, viewers in the foregoing matter, hereby give notice that they will, on the 18th day of February, A. D. 1932, at 11:00 o'clock a. m., eastern standard time, meet on the line of the said improvement, at corner of Ossan street and Ferndale street, proceeding thence over the line of said improvement, viewing the same, and the premises affected thereby.

JOHN G. SILVEUS,
C. W. REAMER,
S. A. MERKEL,
Viewers.

January 30, 1932.

IN the Court of Common Pleas of Allegheny County. No. 845 April Term, 1932. Docket "A."

In re petition of the City of Pittsburgh for the appointment of Viewers, to ascertain the costs, damages and expenses, and assess the benefit arising from the change of grade, grading and paving of Kaufman Way, from Denniston Street to Festival Way, Seventh Ward.

The undersigned, having been appointed by the Court of Common Pleas, viewers in the foregoing matter, hereby give notice that they will, on the 18th day of February, A. D. 1932, at 10:45 o'clock a. m., eastern standard time, meet on the line of the said improvement, at corner of Kaufman way and Denniston street, proceeding thence over the line of said improvement, viewing the same, and the premises affected thereby.

JOHN G. SILVEUS,
C. W. REAMER,
S. A. MERKEL,
Viewers.

January 30, 1932.

IN the Court of Common Pleas of Allegheny County. No. 844, April Term, 1932. Docket "D."

In re petition of the City of Pittsburgh for the appointment of Viewers, to ascertain the costs and expenses, and assess the benefit arising from the grading to a width of 50 feet, paving and curbing of Black Street, from North Euclid Avenue to North Beatty Street, Eleventh Ward.

The undersigned, having been appointed by the Court of Common Pleas, viewers in the foregoing matter, hereby give notice that they will, on the 18th day of February, A. D. 1932, at 10:30 o'clock a. m., eastern standard time, meet on the line of the said improvement, at corner of Black street and North Euclid Avenue, proceeding thence over the line of said improvement, viewing the same, and the premises affected thereby.

JOHN G. SILVEUS,
C. W. REAMER,
S. A. MERKEL,
Viewers.

January 30, 1932.

IN the Court of Common Pleas of Allegheny County. No. 851 April Term, 1932. Docket "C."

In re petition of the City of Pittsburgh for the appointment of Viewers, to ascertain the costs, damages and expenses, and assess the benefit arising from the construction of a sewer on the east sidewalk of Wenzell Avenue and Denlin street, from a point about 10 feet north of Tole Street to sewer on Denlin Street at Echo Way, Twentieth Ward.

The undersigned, having been appointed by the Court of Common Pleas, viewers in the foregoing matter, hereby give notice that they will, on the 18th day of February, A. D. 1932, at 12:00 o'clock noon, eastern standard time, meet on the line of the said improvement, at corner of Wenzell Avenue and Denlin street, proceeding thence over the line of said improvement, viewing the same, and the premises affected thereby.

JOHN G. SILVEUS,
C. W. REAMER,
S. A. MERKEL,
Viewers.

January 30, 1932.

IN the Court of Common Pleas of Allegheny County. No. 846 April Term, 1932. Docket "B."

In re petition of the City of Pittsburgh for the appointment of Viewers, to ascertain the costs, damages and expenses, and assess the benefit arising from the change of grade, grading and paving of Sinoat Way, from Hastings Street to a point 140 feet north of Selwyn Street, Fourteenth Ward.

The undersigned, having been appointed by the Court of Common Pleas, viewers in the foregoing matter, hereby give notice that they will, on the 18th day of February, A. D. 1932, at 10:50 o'clock a. m., eastern standard time, meet on the line of the said improvement, at corner of Sinoat way and Hastings street, proceeding thence over the line of said improvement, viewing the same, and the premises affected thereby.

JOHN G. SILVEUS,
C. W. REAMER,
S. A. MERKEL,
Viewers.

January 30, 1932.

IN the Court of Common Pleas of Allegheny County. No. 843 April Term, 1932. Docket "C."

In re petition of the City of Pittsburgh for the appointment of Viewers, to ascertain the costs and expenses, and assess the benefit arising from the grading, paving and curbing of Broad Street, from the present paving east of North Graham Street to present paving west of North Fairmount Street, Eleventh Ward.

The undersigned, having been appointed by the Court of Common Pleas, viewers in the foregoing matter, hereby give notice that they will, on the 18th day of February, A. D. 1932, at 10:25 o'clock a. m., eastern standard time, meet on the line of the said improvement, on Broad street, east of North Graham street, proceeding thence over the line of said improvement, viewing the same, and the premises affected thereby.

JOHN G. SILVEUS,
C. W. REAMER,
S. A. MERKEL,
Viewers.

January 30, 1932.

IN the Court of Common Pleas of Allegheny County. No. 842 April Term, 1932. Docket "B."

In re petition of the City of Pittsburgh for the appointment of Viewers, to ascertain the costs, damages and expenses, and assess the benefit arising from the construction of a sewer on Nora Way, from a point about 35 feet east of North Pacific Avenue to sewer on Mossfield Street, Tenth Ward.

The undersigned, having been appointed by the Court of Common Pleas, viewers in the foregoing matter, hereby give notice that they will, on the 18th day of February, A. D. 1932, at 10:20 o'clock a. m., eastern standard time, meet on the line of the said improvement, at corner of Nora Way, 35 feet east of North Pacific Avenue, proceeding thence over the line of said improvement, viewing the same, and the premises affected thereby.

JOHN G. SILVEUS,
C. W. REAMER,
S. A. MERKEL,
Viewers.

January 30, 1932.

IN the Court of Common Pleas of Allegheny County. No. 840 April Term, 1932. Docket "D."

In re petition of the City of Pittsburgh for the appointment of Viewers, to ascertain the costs and expenses arising from the grading, regrading, paving, repaving, curbing, recurbing and otherwise improving to the re-established lines and re-established grades of Fifteenth Street, from Penn Avenue to Pike Street, to ascertain the costs and expenses and assess the benefits for the new original grading and paving of the portion of Fifteenth Street as widened, being a strip of roadway extending from Penn Avenue to Pike Street, and to ascertain the damage arising from the change of grade of the easterly 10 foot line of Fifteenth Street, from Penn Avenue to a point 180 feet northwardly therefrom, Second Ward.

The undersigned, having been appointed by the Court of Common Pleas, viewers in the foregoing matter, hereby give notice that they will, on the 18th day of February, A. D. 1932, at 9:45 o'clock a. m., eastern standard time, meet on the line of the said improvement, at corner of Fifteenth street and Penn avenue, proceeding thence over the line of said improvement, viewing the same, and the premises affected thereby.

JOHN G. SILVEUS,
C. W. REAMER,
S. A. MERKEL,
Viewers.

January 30, 1932.

Legal Notices 107

TREASURY DEPARTMENT,
Office of the Comptroller of the Currency,
Washington, D. C.
December 1, 1931.

Notice is hereby given to all persons who may have claims against "The Monongahela National Bank of Pittsburgh," Pennsylvania, that the same must be presented to M. H. Sims, Receiver, with the legal proof thereof within three months from this date or they may be disallowed.

J. W. POLE,
Comptroller of the Currency.

Additional Sporting News

DEAF EAR GIVEN DIZZY TRADE PROPOSALS

By CARL W. SHATTO

"Of course I realize, Charley, that Gordon Fraser, Whitey Fields and Tory Gregg are very ordinary hockey players, but because you are a particular friend of mine I will be willing to accept those three misfits in exchange for my very valuable and very skillful John J. Dub."

Who is speaking? Almost any manager in the International Hockey League. It is to statements such as this that Charley Reid, coach of the Yellow Jackets, has been listening for the last three days, and to which he is continuing to listen today.

BISONS AFTER PLAYERS

Buffalo has gained three defeats and a tie in its last four starts, and Frank Nighbor, coach of the Bisons, is trying to convince Reid that he really should have Cain, Gauthier or Bogardis, or all three of 'em. Of course, Nighbor doesn't want much in return. Just a few of Pittsburgh's aces.

The next call is from Herb Mitchell, manager of the Windsor Bulldogs. Mitchell will admit that the Bulldogs' net gain in their last five starts is four defeats and a tie. Andy Bellemer, Roy Hinsperger, Eddie Ouellette and George Lever didn't do so well in these games, and so Herb asked waivers on them, but he thinks they should be a big help to Pittsburgh. He will give all four of 'em for only Earl Miller, Doc Romnes and Cliff Barton and Joe Matte.

HAP WANTS BARGAIN

Manager Hap Holmes, of the Cleveland Indians, has called several times to inform Reid that he will trade anybody or everybody on the Cleveland team. All he asks is a very good bargain.

Why the sudden desire to swap? It is because Windsor, Cleveland and a few other teams do not feel at all confident of gaining the title play-offs. Coach Reid, too, was quite nervous until the Jackets showed some real class in beating Buffalo here Thursday. But today his attitude is plenty of work for the men he has, and a deaf ear for dizzy trade proposals.

The Jackets are to meet the Olympics in Detroit tomorrow night, and the Bulldogs in Windsor next Tuesday. On Thursday Windsor will appear here, and London's Tecumsehs will invade Pittsburgh next Saturday.

SQUASH TEAMS SEE ACTION

Squash Racquets League

STANDING OF THE TEAMS

CLASS A

[illegible]

CLASS B

[illegible]

By PAUL G. SULLIVAN

Wind-up of hostilities in the hotly battled Class B campaign commands major interest this afternoon among followers of the destiny of the bi-divisional Pittsburgh Squash Racquets Inter-Club loop race. With Jack Beatty and his pace-setting P. A. A. secondary host fighting to the final ditch to maintain a slender lead over Bill Gordon's crack Edgeworth Club array, enough torrid contesting looms to slip the lower wheel lads the call of the day over their more accomplished brethren of the Class A group.

The Winged Head reserve squad, clinging to one-game margin over the Edgeworth delegation, entertains Keystone A. C. and, in order to assure Red and Gray claim to the crown, must whitewash the clever Keystoners by a 5-0 count. Meanwhile Edgeworth, awaiting a visit from the tail-end Pittsburgh Golf Club quintet, stands a likely winner by a clean-up count. If the Ohio Valleyans can achieve this feat, P. A. A. can drop no more than one match to K. A. C. and still remain in the running for the title.

Class A aggregations tangle in frays that are also apt to have a keen bearing on the championship result. Pittsburgh Golf Club is at home to University Club. The runner-up Keystone crew will play host to the Allegheny Country Club. P. A. A. spends an idle week-end.

Connelley Swimmers Top Butler High

Connelley Trade School swimmers defeated Butler High, in a water meet at the Connelley pool yesterday. The summary:

[illegible]

Collie Club Show Opens on South Side

The annual specialty show of the Pittsburgh Collie Club opened this morning at the South Side Market House under the direction of E. M. Joel, of Carnegie. Judging started at 10:30 and was to continue throughout this afternoon and evening.

One of the largest entry lists in the history of the event has been compiled.

Late Death Notices Will Appear on Finance Page

Death Notices 1

BECK—On Friday evening, January 29, 1932, at 11:20 o'clock, ELIZABETH AMBILL, widow of William F. Beck. Services at her residence, 301 North Graham street, East End, on Monday afternoon at 2 o'clock. Interment private.

BOND—On Thursday, January 28, 1932, at 11:55 p. m., JOHN PHILLIPS BOND, son of Mrs. F. H. Magorie. Funeral services at the family home, 522 St. James place, on Monday afternoon at 2 o'clock. Interment private.

DE FRANCESCO—On Friday, January 29, 1932, MARIA GUISEPPA SPARANO, wife of Guiseppi De Francesco, aged 75 years. Funeral from her late residence, 195 Shetland avenue, East End, on Monday morning at 8 o'clock. Requiem mass at the Help of Christians Church at 9 o'clock. Friends invited. (New York City papers please copy.)

ENGEL—On Friday, January 29, 1932, at 9:20 p. m., PHILOMENA FISHER ENGEL, widow of Andrew Engel, Sr., in her 86th year. Funeral from her late residence, 48 Southern avenue, Mt. Washington, on Tuesday, February 2, at 9:30 a. m. Solemn high mass of requiem at St. Mary's of the Mount Church at 10 a. m. Friends are invited.

GROFF—On Friday, January 29, 1932, at 12:15 p. m., CHARLES JOSEPH GROFF, beloved husband of Nora J. Groff (nee Normile). Survived by three sons, William J., George F. and Edward J., and two daughters, Miss Mary R. and Mrs. Helen E. Dillon. Funeral from his late residence, 220 Lacay street, North Side, on Monday, February 1, at 8:30 a. m. Requiem high mass at Annunciation Church at 9 o'clock. Friends invited. (Harrisburg, Columbia and Beaver, Pa., papers please copy.)

HARTUNG—Suddenly, at her home, 535 Foreland street, North Side, on Thursday, January 28, 1932, at 4:50 a. m., LENA SCHAFER, widow of Fred J. Hartung. Funeral from home of her son, Harry F. Hartung, 5616 Fifth avenue, on February 1, at 9:30 a. m. Solemn high mass at St. Mary's R. C. Church, Avery and Nash streets, North Side, at 10 o'clock. Branch 247, L. C. B. A., Women's Conference, Rosary Society, Catholic Women's Union and friends of the family are invited.

KEARNS—On Thursday morning, January 28, 1932, at 8:30 o'clock, FRANK J. KEARNS, beloved husband of Dora Amon and father of Francis P. Kearns. Funeral from the family home, 4539 Friendship avenue, Bloomfield, on Monday morning at 8 o'clock. Requiem high mass at St. Mary's Church at 9 o'clock. Friends invited. Interment in St. Mary's Cemetery.

KOSACK—At Glenfield, Pa., on Saturday, January 30, 1932, at 4:30 a. m., MARTHA KOSACK, wife of Edward Kosack, of School street, Glenfield, in her 47th year. Funeral services at St. Paul's Lutheran Church, Glenfield, on Monday at 2 p. m. Friends are invited.

LEE—On Friday, January 29, 1932, at 2:15 a. m., ELIZABETH V., daughter of Matthew and Mary Lee, sister of Ellen Daly. Funeral from family home, 1340 Forbes street, on Monday morning at 8:30 o'clock. Solemn requiem high mass at Church of Epiphany at 9 o'clock. Friends are invited.

MAAS—On Thursday, January 28, 1932, SOPHIA MAAS (nee Fertig), wife of Albert Maas. Services at the family home, 53 South Howard avenue, Bellevue, Pa., on Monday, February 1, at 2 p. m.

MADDEN—On Thursday, January 28, 1932, at 12:20 a. m., PATRICK, beloved husband of Annie Madden (nee Regan). Funeral from his residence near 1206 Reddour street, North Side, on Monday, February 1, at 8:30 a. m. Requiem high mass at St. Peter's Church at 9 a. m. Friends are invited.

McFARLIN—At Easton, Pa., on Tuesday evening at 10 o'clock, DOROTHY CHALMERS McFARLIN, wife of Henry B. McFarlin and daughter of Mr. and Mrs. Robert E. Chalmers, of Shaw Knox. Remains at the Williams funeral home, 800 Cedar avenue, North Side, Pittsburgh, where services will be held Sunday afternoon, January 31, at 2 o'clock. Interment private.

SCHREFFERT—On Thursday, January 28, 1932, at 1:15 a. m., FRED SCHREFFERT, brother of Mrs. W. P. Schwartz, at the residence of his sister, 1205 Beechview avenue, Beechview, in his 73rd year. Services Sunday, January 31, at 2:30 p. m.

SCOTT—On Thursday, January 28, 1932, at 9:10 a. m., THOMAS F. SCOTT, husband of Flora Mattern, in his 72nd year. Funeral services at his late home, 501 Beechwood avenue, Carnegie, on Monday, February 1, 1932, at 2:30 p. m. Interment in Chartiers Cemetery. Friends invited.

SMITH—On Thursday, January 28, 1932, at 3:45 a. m., JOHN C., husband of the late Mary Heldman Smith and father of Ruth Lang and Grace Coogan, in his 74th year. Services at his late residence, Library road, Bethel Township, on Sunday, January 31, at 2:30 p. m. Friends invited. Take Charleroi or Washington car to Smithton stop.

STOLTENBERG—On Thursday, January 28, 1932, at 10:50 p. m., HENRY A. C. STOLTENBERG, Jr., husband of Martha Dennis Stoltenberg, aged 31 years. Funeral from the E. J. Pfeiler funeral home, 512 Grant avenue, Millvale, on Monday, February 1, at 9:30 a. m. Services at the First Evangelical Church, North avenue, Millvale, at 10 a. m. Friends are invited.

SULLIVAN—On Thursday, January 28, 1932, at 11 p. m., MARGUERITE M., beloved daughter of Mame Finnin and the late John Sullivan. Funeral from her late home, 3242 California avenue, North Side, on Monday, February 1, at 8:30 a. m. High mass at St. Francis Xavier, Roman Catholic Church, at 9 o'clock. Friends invited.

TRUBY—At San Antonio, Tex., on Friday, January 29, 1932, JOHN C. TRUBY, late of Leechburg, Pa. (Leechburg, Pa., papers please copy.)

MOUNT ROYAL MAUSOLEUM
Westminster Abbey of Pittsburgh; above ground entombment at a cost comparable with usual earth burial. EMPIRE BLDG. ATLANTIC 3629

ALLEGHENY COUNTY MEMORIAL PARK INFORMATION PHONE ATLANTIC 9847

Florists 1-C

GIDAS OAKLAND FLORAL — 3707 FORBES STREET — SPRAYS $3 — FUNERAL BASKETS $5

Funeral Directors 1-D

FUNERALS COMPLETE FROM $135.00 UP
Grime & Blair
4112 Main St. Schenley 3000

Lost and Found 2

LOST AND FOUND SERVICE BUREAU
If you have found something and you do not see it advertised below, call Miss Price at Grant 5400. Miss Price has a list of all lost articles advertised in the Sun-Telegraph during the last 60 days. If you have lost something of value, let Miss Price assist you in finding it. She will advertise it to the largest number of newspaper readers in Pittsburgh and will list it for 60 days in the Service Bureau.
CALL GRANT 5400

BAR PIN, diamond and onyx, lost Nurses Home, Aiken ave., or near 20th Century Club, Bigelow blvd.; reward. SC 2631.

DIAMOND ring, 1½-karat, gent's, yellow gold mounting, lost in Point Breeze or Wilk. dist. Liberal reward. Valley 430.

DOG—Light tan police, resembles whippet, lost in Oakland neighborhood; name "Patsy"; reward. MA 1460.

DOG—Boston bull, lost Mon. from Edgewood; name "Pat"; reward. CH 0651.

PURSE, green, small, with $5, lost Wed. afternoon on 64 car; reward. Valley 132-J.

PURSE—Cont. money, key, rosary, Shops, Perrysville ave. dist.; reward. FA 3530.

REWARD for big red male pup, lost near Mars. Call Fairfax 6261.

WATCH, green gold, lady's, Elgin, with green gold bracelet, lost Hamilton car Wednesday; reward. Penhurst 8354.

WHIPPET, tailing dog, brown, found on Allies blvd. Call Grant 1643, or 1713 Center ave. Ask for Minnie.

FOUND ON STREET CARS
WEDNESDAY, JANUARY 27
Purse, route 55.
Money, route 7.
THURSDAY, JANUARY 28
Card case, route 60.
Necklace, route 96.
Purse, route 30.
Information concerning these articles may be had by calling Pittsburgh Railways Co., Lost Department, Grant 7450. Ask for Extension 118.

Special Notices 3

CASH Old gold, silver, platinum. Pgh. Gold Refin., 318 Pgh. Life Bldg.

WATCHES clnd., regd., $2.50; the original $2.50 repairman, Jones, 332 Keenan Bldg.

CASH Old gold, silver, diamonds. B. & L. Refining, 515 Clark Bldg.

WATCH Crystals, 15c. Main springs, $1. Feldman, Room 404, 434 Diamond st.

$10 PLATES [illegible]

Male Help Wanted 4

LEARN A TRADE
Automobile mechanics, electric refrigeration, parachute construction and tumbling, acetylene and electric welding, aviation, radio; individual classes every day and Tuesday and Thursday evenings. Catalog free. Visitors welcome.
PITTSBURGH SCHOOL OF TRADES, 105 Penn Ave., Dept. "T," Pittsburgh, Pa.

RAISING RABBITS
For the Allegheny Packing Company is profitable business. You should investigate at
603 Federal street, North Side, Pittsburgh, Pa. Fairfax 2912.

THE Refrigeration Training School & Shop trains men for this new trade in their shops. Call day or evenings, 104-106 Blvd. of Allies.

Church Announcements

SPIRITUAL Church of Faith. Serv. Sun. 8 p. m. Wed. 3, prayer for prosperity followed by message work. 6304 Frankstown ave. E. E. Rev. Mitcarek. CE 1775.

SECOND Church of Spirit, 416 E. Ohio st., N. S. Sun., Tues., Wed., Thurs., 3-8 p. m. Developing classes Mon. 8 p. m. Mr. Schleicher, Miss McCoy. FA 1794.

106 E. OHIO ST. Mrs. Edith Humbert, Rev. Martz. Sun., Tues., Wed., 3 & 8. Dr. Lee. Thurs. 8. Circle Mon., Fri. Rev. Martz. FA 7565.

FIRST Church of Spiritualist, 256 Boquet st. Serv. Sun. 8 p. m. Thurs. 2:30 & 8 p. m. Mrs. Brink, Dr. McClure, Rev. C. V. Morrow.

FIRST SPIRITUAL CHURCH of the Soul, Odd Fellows Chapel, Ninth ave., Homestead. Sun. 3 & 8. Dr. J. W. Lee, pastor.

NORTH SIDE Spiritual Church, 106 E. Ohio St. Serv. Sun., Tues., Thurs., 3 and 8 p. m. Wed. eve. circle. Mr. Wise. FA 7855.

ELLA ST. Spiritualist Ch. Serv. Sun. 2 & 8 p. m. Tues., Thur., Fri. Mrs. Kohler, Mrs. Leese. 410 Ella st., Bloomfield. SC 7450.

SPIRITUAL Church of Christ, 822 Madison ave., N. S. Sun. 8 p. m. Tues., Thurs., 3 & 8 p. m. Mrs. Mangold. Cedar 3856-J.

SPIRITUAL Church of Revelation, 114 Federal st., N. S. Sun., Tues., Thurs., Fri., 3 & 8 p. m. Rev. Katharine Fidell.

FIRST Church of the Holy Spirit, 209 Boquet st. Sun. 8. Thurs., 3 and 8. Circle Tues. Mrs. Hessom. Rev. Berg.

MENTION THE SUN-TELEGRAPH WHEN ANSWERING ADVERTISEMENTS.

Female Help Wanted 6

ARE YOU between 25 and 45? Do you love children? Have you ever taught school or Sunday school? If so, you may qualify as District Representative for national organization. Permanent position and real opportunity for educated woman capable of earning $2,400 yearly. Give complete qualifications. Address D. H. Schlosser, 2232 Grand ave., Kansas City, Mo.

BEAUTY operators. Apply 609 Clay ave., Jeannette, Pa., Sun. afternoon, bet. 1-4.

FINGER WAVE including shampoo, 35c.
GRIFFITH BEAUTY SCHOOL, INC., 437 Penn Ave., Pittsburgh. Atlantic 4034.

WOMAN, educated, for business position; salary. Write Y 119, Sun-Telegraph.

Work Wanted 10

BRIDGE AND STRUCTURAL engineer, exp. designer, estimator, salesman, accr. draftsman; refer. Write N 121, Sun-Tele.

EXTERIOR, INTERIOR house cleaning; reasonable prices; experts. HI 6276-J.

FURNACES repaired, installed; sheet metal work; reasonable. Fisk 2215-W.

GERMAN couple wish position in good home, housewife and cook, houseman and gardener. Fred Arndt, 616 12th ave., Munhall, Pa.

LICENSED fireman desires position or janitor work. Ref. Linden 5321-M.

MOVING, coal hauled, 1½-ton trucks, dump, stake, flat body, for hire. LE 7103.

PAPERING—$3 rm., $5 up with paper; $7 plastic paper wholesale; paper removed; Sanitas; plastering; A-1 work. EV 5659.

PAPERHANGING—$7.50 rm. with plaster paper; work guar.; go anywhere. B. Saroff. MA 5257.

PAPERHANGING VERY REASONABLE. REDUCED RATES. FAIRFAX 4356.

PAPERHANGING, $3 room; A-1 work; go anywhere; 18 years exp. Emerson 1937.

PAPERHANGING done anywhere; work guar.; 12c roll; paper furnished. HA 2447.

PAPERHANGING—$7.50 rm. with paper; work guar.; go anyw're. Miller. Gr. 1402-J.

PAPERING—Reduced rates guar.; paper if desired. Hammerman. MA 3568.

PITTSBURGH ASSN. IMP. OF POOR
Free Employment Bureau.
SKILLED MECHANICS, HANDY MEN, Carpenters, Painters, Plumbers, Electricians, etc. Coal Carriers, Housemen, Orderlies, Handy Men, Farmers, Pick and Shovel, etc. Capable, dependable family men personally known to us. Help is free. Let these men work. Free Employment Bureau, 428 Duquesne Way. Atlantic 4181.

Situations Wtd., Female 11

DAY work by experienced colored laundress; best city references. Atlantic 9242.

EXPERIENCED colored girl desires part time or weeks work; ref. Grant 2107-J.

LADY, well educated in beauty culture, executive ability, would manage beauty salon in club, hotel or department store; summer resort considered; character references. Write W 297, Sun-Telegraph.

WHITE woman wants work of any kind; tended bar. FA 9455.

MENTION THE SUN-TELEGRAPH WHEN ANSWERING ADVERTISEMENTS.

Sale, Business Opportun., 12

CLEANING EST.—SHERADEN BARGAIN—TRUCK OPTIONAL. ATLANTIC 6342.

POOLROOM, 11 tables, bowling alleys, heart of East Liberty; easy monthly payments. Ed Keppel, 6163 Penn ave.

Wanted, Business 14

TREES & SHRUBS—Now is the time to have them trimmed and cared for by experienced men. Call MA 6976.

BLINDS CLEANED Acme proc. MO 3141.

BLINDS cleaned; lowest prices. 1881. CRYSTAL PROCESS. Sterling 2623.

MENTION THE SUN-TELEGRAPH WHEN ANSWERING ADVERTISEMENTS.

Business Schools 15-A

DAY-NIGHT course, Gregg or Boyd shorthand. Boyd College, 525 Penn Ave.

School & Instructions 16

Beauty Culture The School for the Better Trade. Day and Night Classes. Liberal Terms Arranged. Free employment service to our graduates.
GRIFFITH BEAUTY SCHOOL, 2nd Floor, 437 Penn ave. Atlantic 4034.

KENMORE BEAUTY COLLEGE
Teaches all branches. Free marcels. Atlantic 0741. 204 Fifth ave.

BURROUGHS automatic typewriter, billing and bookkeeping machine. 816 Liberty av.

ENROLL now in Pittsburgh's first Beauty School. Marion Frederic Beauty School, 207 Fifth ave. Atlantic 5644.

GRIFFITH graduates are always in demand. Griffith Beauty School, 437 Penn ave.

LEARN to operate Burroughs Automatic bookkeeping Machine. 816 Liberty ave.

LEARN on Burroughs Electric Calculator. Easy terms. 816 Liberty ave. Low tuition.

MODERN piano music in 20 les. Christensen School. 146 Sixth st., Jackson Bldg.

PIANO, banjo, sax, etc., in 15 lessons. Stone School, 2001 Forbes st. AT 8905.

Dancing Academies 17

DON MARTIN — Fox trot, Waltz, Tango, to teachers, 15p. stage. Special rates. 212 Blawnox st.

DANCING LESSONS—Private residence. 1528 Irwin ave., North Side. FA 9167.

DANCING—Fox trot, waltz taught in my home; priv. less. Miss Henry. PE 5655.

Personals 18

DR. JANE BLANCHARD'S true medicine for women. Nothing to equal it. 2617 East street, North Side.

I WILL entertain small group at your home in astrology reading, more numerology. Penhurst 7110 after 6:30 p. m.

MANICURING— Miss GRAY CEDAR 3766

MAN-WIFE want work, chauffeur, maid, board rm., small wage. Fremont 1252.

MANICURING, Grant 7754.

LENS Repaired while you wait at HURN'S, 131 5th Ave., near Market.

VIBRATORY, sun ray, violet-ray for neuritis, colds, rheumatism. Schenley 2216.

ELECTRIC TREATMENTS, 5620 PENN AVE. NEW MANAGER. MO 7270.

LARGEST RAW FUR BUYERS IN PENNA. Weiss, 429 Penn ave., Pittsburgh.

C. VIRGINIA GRAFTON moved from Ohio st. to 1304 Federal st., North Side.

DR. F. C. GIBBS, skin specialist, 402 Stock Bldg. Atlantic 1101.

Dentistry 18-A

Plates as low as $9. Painless extraction 50c. Old plates repaired & tightened while you wait. Dr. Rapport, 412 Market st.

Transfer & Storage 19

CALL SCHENLEY 6000
Special return load on part load rates. Cleve., Det., Columbus, Chi., Phil., N. Y., Bost., way points. Pitts Ware House.

CLYDE E. SAMPLE
Immediately load of part load to New York City or Cleve., from Akron way points. Half rate. Federal 9157.

HASLEY BROS., Return load from St. Louis. Transfer, storage, local, long distance moving. FA 6104; nights, CE 5078.

LOCAL AND LONG DISTANCE
Moving, van service; low rates. 5748 Baum blvd. Montrose 5260.

FIREPROOF BUILDINGS, low rates; local & long distance moving. Shanahan Transfer & Storage, 3460 5th ave. MA 7900.

WANT return load Wk., Feb. 1, from N. Y. City, Trenton, Phila. MO 4460. O'ROURKE'S TRANS. & STOR. CO.

HUBERT TRANSFER & STORAGE CO. Local and long-distance moving; fireproof warehouse for storage. Cedar 0453.

Coal, Oil & Wood 21

CLEAN, screened lump, 5-ton, $3.30 per ton; 4 t., $3.60; 3 t., $2.95 t. WE 0432.

BEST LUMP COAL, $3.25 TON. CURB DELIVERY. WELLINGTON 1917.

FURNACE LUMP, $3.25 ton; spec. lump, $3.50; 1 ton or more. Fisk 1042.

MENTION THE SUN-TELEGRAPH WHEN ANSWERING ADVERTISEMENTS.

FOR RENT
Furnished Rooms 30

AIKEN AVE., S., 401—In quiet, genteel home, every convenience. Montrose 8639.

AIKEN AVE., S., 456—Attractive rm.; running water; refined home. Montrose 3234.

ATTRACTIVE room, next bath, shower, Sq. Hill; priv. home; $18 mo. HA 5473.

AURELIA ST., 6360, nr. Shady—Penn—Cozy warm room; reas. Montrose 3826.

BAUM BLVD., 5520—Attractive rm., stm. heat; car, bus, train; reas. MO 0192.

Bayard Pl.— Well-furn. r.; pvt. mod. home; reas. MA 0245.

Bayard St., 4725, warm, well-furn. rm.; nr. cars; gar. SC 1681.

BEECHWOOD BLVD.—Front rm., shower bath, pvt. fam.; no children. HA 1645-J.

BIGELOW BLVD., 3881, 2 rms., all conv., $7; also housekeeping rm., $16. MA 5629.

BROOKLINE—Nice rm. for 1 or 2 gents, next shower bath; nr. cars. LO 1513-J.

BROOKLINE—Newly furn. rm., near 3 cars; priv. home; reas. Lehigh 6562.

CARRICK—Cheerful room, modern private home, $4.50; breakfast opt. CA 0632-M.

CLYDE ST., 629—Lovely, large rm., suit 2; also single, unlim. phone. MA 9393.

COLTART AVE., 2nd floor room, shower bath, no children; reference. MA 2878.

DAWSON ST., 3612, cor. Atwood—Beautiful furn. room, $15 month. SC 2585.

DORMONT—Attract. rm., pvt. bath, shower, h. w. heat, 1 or 2 gents. LO 1595-J.

DORMONT'S best location, nice room for 1 or 2; reasonable. Locust 1568-R.

E. E. SUNNY FRONT ROOM
Private bath, shower, ideal home. MA 6157.

E. E., 6213 Kentucky—1st flr., bed-living rm. Also single rm., next bath. MO 3863.

E. E., 205 St. Clair; large rm., pvt. home, gar., nr. cars, trains, gent. MO 9143.

E. E., nr. Homewood Sta.—Room for 1 or 2, h. w. heat, reasonable. CH 3491.

E. E., 140 S. Fairmount—Young man to share very large front room. MO 8019.

E. E., 732 S. Millvale ave.—nicely furn. rm., next bath, 1st fr.; reas. SC 8185.

MT. LEB.—Lovely rm. for business woman or couple, meals and gar. opt. LE 0697.

MT. LEBANON—Nice front rm., unlim. phone, near cars, $5. Lehigh 0418-W.

MT. LEB.—Cheerful rm., priv. home, gentleman; garage avail. $5. LE 2657-J.

MT. LEB.—Room, priv. home, exclusive sect., private bath, garage. Lehigh 5653.

MT. WASH., 252 Paul st.; furn. rm., next bath; private home, $5. HE 4979.

N. S., 1243 Buena Vista st.—Nicely furn. rm., next bath, $5 weekly. FA 9254.

SHERADEN—Nicely furn. rm. for gent., breakfast opt.; reas. Federal 3450.

STRATFORD AVE.—Attractive 2nd floor rm., nr. bath, private home. MO 2026.

Unfurnished Rooms 31

CARRICK, 221 Newett—All conv., 4 rms., one floor, $25. Carrick 0378.

E. E., 1340 Point View—3 lovely connect rms., 2nd floor, handy. Hiland 5658-R.

E. E., 2 large rms. alcove, pvt. bath, stm. ht., etc.; child welcome. HI 4362-W.

MT. TROY, 1656 W. Beckert Ave.—3 rms., bath, furnace, $25. Cedar 6745-M.

Housekeeping Rooms 32

AVALON, 719 Taylor Ave.—2 well furn. rms., next b., pri. home, $30. LI 3921-J.

BELLEFONTE ST., 619—2 rms., kitchenette, light and heat, $30. Hazel 1984.

BROOKLINE, Pioneer ave.—2 or 3 nice rms., furn. or unfurn. Reas. LE 6273-R.

CRAFTON—3 large lovely rms., pri. home, all complete, range. Walnut 4649-J.

DORMONT—Central loc., private home, kitchen and bedrm., $10 wk. LE 1459-J.

EAST END AVE., 310—2 large rms., suit parlor; light, heat, phone, $30. PE 4639.

E. E., IVY ST.—2 apts., 1 small, 1 large, efficiency; also housekeep. suite, 638 S. Negley, Roup Sta., bus, car. MA 1136.

E. E., nr. Highland Park—2 lovely rms., complete housekp., low rent. MO 9668.

E. E., 232 Amber st.; red. rent; 2d fl. front rm., fully furn., nr. E. Liberty. MO 3127.

E. E., 228 Emerson st.—Bd-lvg. r., kitch., 2nd fr.; $5 wk.; nr. cars, trns. MO 6568.

E. E., 226 N. Fairmount—Bedroom with use kitchen, $5 wk. All conv. MO 3213.

E. E., 6821 Frankstown ave.—2 light rms., nicely furn.; garage; adults. MO 9156.

HOMEWOOD—6936 Kelly—2 lovely rooms, comp., sink, range; gar. opt. MO 9263.

HOMEWOOD—A cheerful 3-rm. apt., completely furnished. 7247 Idlewild st.

KNOXVILLE, 306 Suncrest st.—Large front rm., all conv., pri. family, $5. HE 6322.

MODERN 3-rm. apt., completely furn., 15 mi. to town. WA 1432-J.

N. S., 202 W. Stockton; rooms for light housekeeping; reasonable. Cedar 6197.

OAKLAND, 249 Meyran ave.; attractive front rm., next to bath; $5 week.

Reduced Rent—1, 2 or 3 rooms, complete. EM 9654.

WILKS.—2 lovely front rms.; unlimited phone; everything incl., $7. CH 3093.

WILKS., 7940 Susquehanna st.; 2-3 furn. rms., complete; furn. heat; reasonable.

WILKS.—2 darling rms., green kitchen, sitting rm., bedroom, $25; heat. PE 9014.

WILKS., 1204 Hay st.—2-rm. apt., 2nd floor, near cars, radio, $7.50. PE 1141.

Wanted, Boarders 33

ATLANTIC, S., 214—Lovely room with board, twin beds, $8.50 each. MO 9940.

CARRICK—Nice rm., board, laundry, $9 week; private home. Carrick 3436-J.

E. E., 140 Stratford Ave.—Nice room, next to bath, meals optional; reas. MO 4772.

E. E.—Room and board in private home; nice, good location; reas. EM 1999.

E. E., 1145 Melon—2 rms., priv. bath, good meals, 2 or 3 men; also hsep. rs. MO 9617.

WILL board child in my private home, under 6 years; reasonable. PE 8853.

WILL room and board children, $4 week. Write K 121, Sun-Telegraph.

Apartments 35

SWISSVALE, 7611 Lloyd ave.—Reduced, $37.50, 4 rms., bath, 2nd fl. PEN 1585.

FOREST HILLS, mod. 5 rms., sun parlor, tile b. h., h.w. Res. $60. EN 0697-J.

OAKMONT—4-rm. bath apt., hot water heat, $35 mo. Oakmont 1180-J.

SQUIRREL HILL—5-room apt., tile bath, $35. Hazel 0615-J.

Apartments, East End 36

DITHRIDGE APARTMENT AT BIG CONCESSION
Present tenant will turn over lease of a choice four-room apartment at considerable reduction of present rental; immediate possession.
CALL MR. RODGERS, Grant 6500.

Willmar Apts.
Forbes, corner Craig st., 3-room and bath apartment, available for immediate possession. Rental $34 per month, includes heat, light and care of rooms.
COMMONWEALTH REAL ESTATE CO., Commonwealth Bldg., Fourth Ave.

OWNERS LIST YOUR PROPERTY WITH HOMEWOOD REALTY CO.
7214 Kelly St. Penhurst 2550.
RENT LISTS MAILED ON REQUEST.

WILKS., 1161-63 South Ave.—Apts. 3 and 4 rooms each, modernized throughout, steam heat. Inquire Apt. No. 9, or call Fairfax 2252.

SQUIRREL HILL—2 or 3-rm. efficiency apts., inc. light, heat, gas, refrig. 2150 Wightman st. Hazel 1011 or Grant 2252.

ELGIN AVE., 5901, 1st fl., 4 r., bath, $40; 2d fl., 5 r., bath, $50, if desired for 2 fam.; 3 rm., available 2d fl. MO 4409.

7 BRIGHTON AVE., NEAR PENN, 5-rm. apt., bath, red. rent, $31. CO 4701.

NEW 4 and 5-rm. apts., full size kitchens and dining rms., reasonable. HA 5720.

300 N. NEGLEY—3-4-rm. apts., heat, hot water, janitor furn., $30-$60. HI 0700.

SQ. HILL, HOBART ST.—5 ROOMS, TILE BATH, $55. HAZEL 0615-J.

DUPLEX, 6 rooms, 1026 N. Highland ave. Reasonable. Sale or rent.

Apartments, South Hills 37

DORMONT—Best duplex, 5 rms., sun parlor, garage, immediate possession; Feb. free. 2930 Glenmore ave. LE 8913-R.

DORMONT—Apt., 5 rms., tile bath, shower, laundry; gar.; reduced. LE 0350-J.

BEAUTIFUL PRINCESS ANN APTS., Mt. Lebanon; couples only. Lehigh 9493.

BRENTWOOD Bank Bldg., 3 rooms, bath, steam heat, $40. Carrick 1153.

Apartments, North Side 38

Reduced Rent, Plymouth Apts.
Cor. Penna. & Chateau, 4 rms., sun parlor, heat, Frigid., jan. serv., $32.50. CO 4701.

Reduced Rent—Avalon Apt.
201 California ave., 4 rms., heat, frigidaire, janitor service; $47. CO 4701.

ORCHLEE ST., nr. Brighton rd.—Duplexes, 5 rooms, bath, porches, steam heat, modern; rent $30 month. Fairfax 2252.

ESPLANADE ST.—3 rms., bath, laundry; reduced to $32.50. Fairfax 2205.

JAMES ST., 1007, 4 rooms, ball room, bath, porch, $38. Fairfax 2139.

City & Suburban 39

WILK.—Brick, 5 rooms, bath, fur., ldy., porches, good cond.; reduced. CH 0230.

BEN AVON—$40, mod. br., 5 rms., nr. h. w. ht., nr. car, train. LI 5467.

WEST VIEW—9 rms., 2 kitchens, privilege to sublet, $60; central loca. WE 1208-W.

PENN AVE., 1156, WILKINSBURG—Four rooms and bath, $50. Call Court 5500.

MENTION THE SUN-TELEGRAPH WHEN ANSWERING ADVERTISEMENTS.

FOR RENT
East End 40

HOMEWOOD DIST.
Conveniently arranged houses, 6 rms., sun porch, bath, etc. Frankstown at Murtland ave. Reduced to $50 and $52.50 per month.
COMMONWEALTH REAL ESTATE CO., Commonwealth Bldg., Fourth Ave.

4241 GLADSTONE ST., Greenfield—5 rms., bath, inst. heater, $40. May 2742.

1204 PAULSON AVE., 4 rms. and bath, all conveniences, $35. HI 2052-M.

North Side 41

SUPERIOR AVE.—6-5-rm. houses, bath, elec., red. rent, $35, $37.50, $40; 1 mo. free. Lando Realty, 331 4th ave. CO 4487.

BRIGHTON RD., NEAR BENTON AVE.—Duplex, 6 rooms, tile bath, Kelvinator, gar., $70. Scott & McCune. AT 6444.

PERRYSVILLE AVE. DIST.—8 rooms, bath, furnace, 2 kitchens; reduced from $50 to $35. Call owner. Hazel 1205.

REDUCED RENT PERRYSVILLE DIST. Modern 6-rm. brick, $28.50. Court 4794.

MASSACHUSETTS, nr. Falk, reduced to $47.50, 6 rms., bath, furnace. HA 8071.

South Hills 42

Take Advantage of the
OFF SEASON RENTAL and obtain this 6-ROOM HOME with tile bath, garage, hot water heat, gas with a thermostat control, electric refrigerator for only $80; now available for immediate possession.
Stevenson, Williams Co.,
668 WASHINGTON RD. LEHIGH 6000.

BRENTWOOD—Beautiful home on Brownsville rd.; owner leaving city; will rent to reliable party. Carrick 3571-W.

Bellevue, West View, Avalon, Ben Avon 43

APTS., $40 up; houses, $45 up; good selection. J. O. Bower. Linden 0200.

Furn. Apts. & Houses 45

E. E. SAN JUAN— 120 N. Homewood ave. Fremont 0244. Furnished bachelor apts. and single rooms.

AIKEN AVE., S., 401—2-room apt., beautifully furnished, prefer teachers or business ladies; see to appreciate. MO 8639.

SMALL furn. apt. LI 5552-R.

BEAU. furn. 3-rm. apt., must be seen to be appre. Montrose 8942. Rent reduced.

DAVIS AVE.—Attractively furn. 3 rms., private bath and entrance. LI 5686.

E. E.—Attractive 3-rm. priv. apt., comp., light, gas, phone incl., $50. EM 0932.

NEW bk. home, 6 r., brk. nk., comp. fur., paved st., Homestead Park. HO 5813-M.

E. E.—3-rm. apt., bath, completely furn., 2d fl., ht. fl. incl., $32.50. MO 5561.

WILK.—3-rm. 1st fl., all conveniences incl. ht., light, garage, $32. Brandywine 1410-J.

E. E.—Well furnished apt., 5 rms., bath, Frigidaire, heat, $75. Mayflower 2636.

Store Rooms 46

LARGE storeroom, complete shelving; best business block. 556 Merchant st., Ambridge, Pa.

Business Properties 47

PERRYSVILLE AVE. DIST.—Store rm., comp. meat, grocery fixtures incl., ice mach., $65; no opp. 1819 Brighton rd.

Lofts & Warehouses 49

WAREHOUSE—Cement block; P. R. R. siding; floor space 30x70 ft. Hamilton ave., near Fifth ave., Pittsburgh.
BRADDOCK TRUST CO.,
923 Braddock Ave. Brandywine 1047.

Offices & Desk Room 50

→ Westinghouse Bldg. ←
Desirable space, single or en suite. AT 4050.

$5.00 MO. Office address, phone calls taken; also desk space, reasonable. 207 Investment Bldg. AT 6050.

CLARK BUILDING—Liberty at Seventh. Modern offices; modern rents. Grant 6615.

EMPIRE BLDG., 604. MAILING ADDRESS & TELEPHONE SERVICE. GR 4776.

CHOICE offices, complete service, moderate rental. Arrott Bldg. AT 4800.

DESK SPACE
Finest in city. Atlantic 4075.

FOR SALE
City & Suburban Houses 60

WILK. Sec., 9 rms., 2-family, $5,700; cost $8,600; modern throughout; best location; $800 cash. Churchill 6817.

BUNGALOW—5 rms., s. porch; all modern, $6,900; $500 down; terms. PE 1501.

PERRY HIGHWAY BUNGALOW WITH 2 ACRES. ALSO 1-ACRE LOTS. HA 1004.

ROSEDALE—Modern, new 6-rm. brick, $500 down, balance terms. CH 4008.

North Side Houses 62

REAL BARGAIN
Elegant brick, 7 rooms, rec. hall, bath, furnace, laundry; splendid location, nr. Brighton rd.; must sell. $4,800. LI 1545.

Dormont, Mt. Lebanon 63

WE SPECIALIZE IN THE SALE AND EXCHANGE OF DORMONT, MT. LEBANON PROPERTY.
SOUTH HILLS REAL ESTATE CO.
2999 W. LIBERTY AVE. LEHIGH 5400.

MT. LEBANON—$15,500.
★ Vernon Drive, beautiful home, two baths, garage, large lot; terms. Will trade.
Potter & McDowell Co. Court 4088.

Beechview, Brookline 64

BROOKLINE HOME—$6,000.
All brick, 6 rooms, tile bath, hardwood; real furn.; paved st. $500 cash. LE 1501.

BEECHVIEW, Fallowfield ave., 6 rm. brick, tile bath, shower, gar. $7,500. LE 3477-J.

Bellevue, West View, Avalon, Ben Avon 68

N. FREMONT, 92—10 rms., tile b., hdwd. firs., arranged 2 fam.; sacrifice. LI 4780.

Lots For Sale 71

ARDMORE BLVD., WILKINSBURG—One acre, $1,500. Call Churchill 4008.

Sale Farms—Acreage 72

EXECUTOR'S SALE
Farm of 80 acres, 100 apple trees, cherries, pears, peaches, 1 acre grapes, all in bearing; good 8-room house with furnace and water; electric can be had; new bank barn and outbuildings; spring in pasture; land rolling and all workable; near state road; 20 minutes walk to markets and main P. R. R., manufacturing works handy; 18 miles to Pittsburgh. William and A. W. Luschrie, 111 Main st., Irwin, Pa. Westmoreland County. No agents.

Sale or Exchange 73

HAMILTON AVE., 7846—7-room house & lot, 50x84. Will sell or trade; terms.

Wanted, Real Estate 80

WANTED—Low price lot, Morningside district; will pay cash. Call PE 6125.

Mortgage Loans 81

PRIVATE funds 1st and 2nd mortgages. Frank J. Boehmer, 306 Grant st. AT 1365.

$1,500 ON 1st mtg., prop. worth $10,000; pay 6%. J. C. Graham, 824 Union Trust.

INVEST your money at 6 per cent; safe, sound and sure. P. O. Box 292, Oakland.

HAVE funds for close-in first mtges.; paved sts.; usual charges. Hazel 2142.

Household Goods 86

Rent a Washer
75 CENTS PER WEEK.
PHONE COURT 2718.

EASY WASHER — Repairs — Parts. We repair all makes. Colvin Appliances, 801 Ferry St. Court 6470.

FURNITURE (used), large selection; reas. Helmer Storage, 711 Penn ave., Wilk.

MENTION THE SUN-TELEGRAPH WHEN ANSWERING ADVERTISEMENTS.

Musical Instruments 87

JANUARY clearance of grand pianos at 20% off; pick your favorite make. Frederick's, 525 Penn ave., 913 Liberty ave.

Radio & Equipment 88

MAJESTIC consl., $39; $5 down, $5 mo. Donahoes, 123 Brownsville rd. HE 4343.

Office & Store Equipm't 89

BARGAINS in used desks, chairs, tables, stools; formerly in use by bank. Pittsburgh Office Equip. Co., 1201 Penn ave.

OFFICE machines, all kinds. Fort Pitt Typewriter Co., 644 Liberty av. AT 8720.

Wearing Apparel 90

HIGHEST prices paid for used suits and overcoats. Hiland 8202-M.

MENTION THE SUN-TELEGRAPH WHEN ANSWERING ADVERTISEMENTS.

Have Your Car Inspected at Your Official Neighborhood Garage

COMPULSORY INSPECTION UP TO MARCH 31ST COMPELS YOU TO HAVE THE WORK DONE

Carnegie

MEYERS GARAGE & SERVICE STATION, 340-56 E. Main st. Carnegie 1418.

City

C. E. Moodey Motor, Ford Dealer, 519 Water St. Court 5681. Sta. No. 485.

WILLIAMS AUTO PARKING—Work guaranteed. 433 First st., Pgh. Court 9399.

East End

WM. BAEHR MOTORS—STA. NO. 4879, 5558 Center Ave. Hiland 9300.

WOODWELL WHEEL & BRAKE SERVICE, 4917 Liberty ave., Pgh. Schenley 7200.

H. F. GLEASON, Hupp Distributors, Baum & Friendship. Gen. repairs. MO 6900.

PACKARD MOTOR CO.—STA. NO. 599, 4709 Baum Blvd. MA 5400.

C. A. RETHMEYER, INC.—Open till midnite. Center & Negley aves. MA 4706.

OLDSMOBILE-PITTSBURGH CO. Service Dept., 424 Craig St. MA 2100.

SAMSON MOTOR CO.—CHRYSLERS, 4643 Baum Blvd. MA 2304.

Garfield

ELL-GEE AUTO SERVICE CO., NO. 114, 5158 Penn ave. MO 6856. Insp. eves. Sun.

Irwin

J. N. GREGG—NASH DEALER, Sta. No. 3049, Irwin, Pa. Irwin 2119.

McKeesport

BOOTH Chevrolet, McKeesport, No. 92, 325 9th ave., McKeesport. Phone 5143.

McKees Rocks

GEISLER Chevrolet, No. 237, 512-22 Broadway ave., McKees Rocks. FE 0490.

North Side

HAGGERTY MOTOR, No. 215, 1330 Reedsdale st. Fairfax 3880-1966.

Oakland

KEELAN LYONS CO., No. 4886, 451 Melwood Ave. Mayflower 2720. Open eve.

HIGGINS MOTOR CORP.—No. 211, 409 S. Craig St. MA 2380. Open eves.

MURDOCH Chev., 3440 Forbes st. MA 1291; open eves. Sun. sta., MO 482.

South Hills

BOYER MOTOR CO., NO. 88, 401 Warrington Ave. Everglade 2900.

DORMONT OLDSMOBILE, NO. 4806, 3144 Liberty Ave. Lehigh 1983.

SOUTH PGH. MOTORS, NO. 529, 412-414 Brownsville Rd. Everglade 3900.

South Side

JONES MOTOR CO.—NO. 202, 1317 Carson St., S. S. Hemlock 5100.

Squirrel Hill

KAMIN MOTOR CO., STA. NO. 467, 1448 Shady Ave., near Forbes. Hazel 1332.

West View

HEILS GARAGE, NO. 205, 5300 Perrysville Rd., West View. WE 1178.

MENTION THE SUN-TELEGRAPH WHEN ANSWERING ADVERTISEMENTS.

Miscellaneous 85

DO You Have Hot Water?
BOILER AND HEATER Combination Complete
30-gal. extra heavy boiler, double coil heater, with galvanized fittings $16.65
Get Our Estimate on Plumbing and Heating.
MANUFACTURERS' DISTRIBUTING CO.
325-327 Penn Avenue.

LUMBER
BANKRUPT STOCK
Ruberoid 3-ply roofing $1.50
All kinds sash .... 25c up
Doors, all kinds .... $1 up
Clear fir siding .... 4½c ft.
Clear fir flooring .... 4½c ft.
Used lumber .... $17 M
Wheelbarrows .... $1.50 ea.
Garage doors $10
New Lumber Now ⅓ and ½ off.
CITY LUMBER CO.,
7414 Susquehanna St. PE 4080.
$15 Purchase Delivered by Truck. Open Evenings and Sundays.

PAINTS, wall paper, roofing below wh'sale. Economy Paint & Paper Co., 335 Water st.

RUBBER ROOFING, 49c PER ROLL. CALL CHURCHILL 8475.

1932 REFRIGERATOR CASES on display at Bernard Gloekler Co., 1627 Penn ave.

INSULATING WALL BOARD, 3c PER FOOT. CHURCHILL 8475.

Automobiles For Sale 94

BLACK and silver Auburn speedster, 115 h. p., price $300. Fremont 0291.

CHANDLER Sdn., '29 model, $100. Lewars, 325 Penn ave., Wilk. CH 8858.

CHEVROLET and other makes, $35 up. FA 2195.

CHEV. Coach, '30 model .... $220. 1929 Baum Blvd. HI 1324.

CHEV.—4 sdn., '28 model, $100. Lewars, 325 Penn ave., Wilk. CH 8858.

CHEVY 1927 Coach; perfect condition; real sacrifice, $45. Call Millvale 1762-M.

CHEV. Coach, '28 model, $115. Higgins Motor, 5918 Penn ave. EM 1316.

CHEV. Coach, '29 model .... $145. 1929 Baum Blvd. HI 1324.

FORD 1931 Coupe, absolutely like new. Bauman's, 428 Penn ave., Wilkinsburg. Fremont 1100. $325

FORD 1930 Sedan, 4-door, bargain, $275; terms. See White, 519 Water st. Court 5681.

FORD—Late 1930 three-brown Standard Coupe, low mileage, perfect motor and running gear, new General tires, good appearance, $225; easy terms; no trade-ins taken. Call Lehigh 8700.

FORD 1930 sport Coupe. Take advantage of this value, $325. Donaldson Motor Co., 1107 Western ave., N. S. Cedar 3718.

FORD—Late 1930 2-Window 4-door Sedan, low mileage, completely overhauled, good tires, car simonized, beautiful appearance, looks and runs like new, $375; easy terms, no trade-ins taken. Call Locust 1812.

FORD Cab. Cpe., '30 model, $285. Lewars, 325 Penn ave., Wilk. CH 8858.

FORD '28 Rdst., $65. Daum Motors, 108 W. Montgomery ave., N. S. FA 3620.

FORD Tudor, '30 model, $245. Higgins Motor, 5918 Penn ave. EM 1316.

FORD Coupe, '28 model .... $89. 1929 Baum Blvd. HI 1324.

FORD 1929 Sp. Coupe, bargain, $160. See White, 519 Water st. Court 5681.

FORD Coach, 1931—Like new; low mileage; will sacrifice, $275. MO 7962.

FORD Spt. Cpe., '30 model, $245. Higgins Motor, 5918 Penn ave. EM 1316.

FORD '31 TUDOR, $325. Daum Motors, 108 W. Montgomery ave., N. S. FA 3620.

FORD—1930 Coupe, like new; easy terms. Call Brandywine 3400; ask for Hicks.

HUDSON ESSEX USED CARS
Pierpont Motor Co., 5001 Baum blvd.

1931 HUPP Century 6 Sedan. Custom equipment, six wire wheels. Low mileage. "HUPP MARK" guarantee. Special price this week only. $865
H. F. GLEASON MOTORS, INC.
Baum at Friendship. Montrose 6900.

1929 HUPP Century 6 Sedan. "HUPP MARK" guarantee. Special bargain price this week only. Don't fail to see it. $365
H. F. GLEASON MOTORS, INC.
Baum at Friendship. Montrose 6900.

MARMON 6s Little 8 sport coupe. Rumble seat. A-1 shape, $125. Lehigh 5065-R.

NASH Ch., '27 model, $75. Lewars, 325 Penn ave., Wilk. CH 8858.

OAKLAND-PONTIAC USED CARS
C. A. Rethmeyer, Inc., Craig & Baum blvd.

OLDS Sedan, '28 model .... $185. 1929 Baum Blvd. HI 1324.

PACKARD USED CARS
Packard Motor Co. 4709 Baum blvd.

REO—1929 Coupe, rumble seat, bargain, $350. R. E. Loudsboro Motor, 5848 Baum blvd. E. E.

STUDE. Com. Sdn., '27 model, $75. Lewars, 325 Penn ave., Wilk. CH 8858.

STUDEBAKER USED CARS
Wm. Baehr Motors, Inc. 5558 Center ave.

DON'T WORRY. I'll get your auto license, transfer, learner's permit, etc., in 24 hours. Harry Neff, 108 Federal st.

BETTER USED CARS
Olds-Pgh. Co., Beatty at Baum. HI 1200.

GOOD values. Chrysler used cars. Samson Motor Co., 4643 Baum blvd.

BEST VALUES IN TOWN.
FRANK D. SAUPP, INC., 5820 Penn ave.

USED CARS—Big bargains. Linford Motor, Inc., 5124 Liberty ave.

BEST VALUES USED BUICKS
KEYSTONE BUICK CO., Baum at Liberty.

MENTION THE SUN-TELEGRAPH WHEN ANSWERING ADVERTISEMENTS.

Trucks & Tractors 95

CHEVROLET—Late 1929 1½-ton truck with closed cab, steel dump body, double-acting tail-gate and hoist; dual rear wheels; recently overhauled; good tires; perfect motor and running gear. Here's a bargain, $265; easy terms; no trade-ins taken. Call Lehigh 8700.

MUST SACRIFICE
Large lot of farm tractors; all sizes. Write J. A. Bradley, 324 First ave., Pgh.

GOODRICH Silvertown truck tire, diamond tread, 14-ply size, also rim and puncture-proof tube, $32; A-1. WA 3041.

SAUPP'S guaranteed used trucks, all makes. 5847 Center ave. HI 7904.

DODGE truck, ¾-ton, late 28, A-1 cond., $125. La tires, heavy duty. Fisk 0844-W.

Automobile Accessories 96

LATE model motors on hand. Bennett Bros., 5100 Center ave. MO 0911.

Wanted, Automobiles 97

WILL pay cash for late model cars. 5930 Baum blvd.

Garage Construction 99

GARAGES, all kinds, reduced price. Noble & Henderson. Federal 0890.

MENTION THE SUN-TELEGRAPH WHEN ANSWERING ADVERTISEMENTS.

Dogs, Cats, Etc. 100

ENGLEWOOD RABBITS—Ward & Clifford, 2960 Mennonite ave. Federal 0710.

MENTION THE SUN-TELEGRAPH WHEN ANSWERING ADVERTISEMENTS.

Rabbits and Supplies

RAISING Rabbits is profitable. You should be interested. Information for public.
Lehigh Packing Co.,
1028 Fulton Bldg., Pittsburgh, Pa.

Loans on Furniture

CASH LOANS
$10 TO $300 IN 24 HOURS
You Get the Full Amount of Your Loan in Cash! No Deductions!
From 1 day to almost 2 years to repay if you wish. When dealing with us you control the cost of your loan.
PERSONAL FINANCE CO.
Pittsburgh Offices:
Pgh. Life Bldg., Sixth & Liberty.
Formerly American Loan Co.
Law & Finance Bldg., 429 4th Ave.
Formerly Beneficial Loan Society.
No. Side Dollar Savings & Trust Bldg.
ALSO OFFICES IN
Braddock, East Liberty, New Kensington, Tarentum, Vandergrift.

Auto Financing

LOANS — MONEY
Money Loaned
ON YOUR
Automobile
BRING YOUR TITLE
CONFIDENTIAL
Automobile Finance Co.,
5526 Penn Ave. Montrose 1800.

Bring Your Title for
QUICK SERVICE
MOTOR FINANCE CO.,
1212 Keenan Bldg. 643 Liberty Ave.
Atlantic 2740.
(East Liberty Branch)
5976 Center Ave.

PITTSBURGH FINANCE CORP.
504 American Bank Bldg. Atlantic 6023.

Loans on Jewelry

LOANS on Diamonds, Watches, Silverware, Musical Instruments as low as 1%. GALLINGER'S, 929 Liberty Ave. AT 3207.

Legal Notices 107

BENJAMIN L. FRIEDMAN, Attorney, 601 Law and Finance Bldg., Pittsburgh, Pa. To Christine L. Bonau, respondent: Take notice that the subpoena and alias subpoena in the case of Robert G. Bonau against you for divorce A. V. M. at No. 4190 July Term, 1931, Common Pleas Court of Allegheny County, Pa., has been returned N. E. I. You are required to appear and answer the complaint on or before the first Monday of March, 1932. Frank I. Gollmar, Sheriff.

PETER AND DAVID GLICK, Attorneys, 1204 Park Bldg. Notice that letters testamentary on the estate of Charles Mantel, or C. Mantel, deceased, late of Pittsburgh, Allegheny County, having been granted, all persons indebted to said estate will make payment and those having claims will present them to Leo Rothenberg, 3504 Bartlett street, Pittsburgh, Pa.; Jess Mantel, 5342 Atwood street, Pittsburgh, Pa., Executors.

MORRIS, WALKER, BOTHWELL & HARRISON, Attorneys, 1405 Commonwealth Bldg. Notice that letters of administration on the estate of Fabina Boyle, deceased, late of Pittsburgh, Allegheny County, having been granted, all persons indebted to said estate will make payment and those having claims will present them to the Commonwealth Trust Company, 312 Fourth avenue, Pittsburgh, Pa.

JOHN E. WINNER, Attorney, 1809 Union National Bank Bldg. Notice that letters of administration C. T. A. on the estate of Elizabeth Spencer, deceased, late of Emsworth, Allegheny County, Pa., having been granted, all persons indebted to said estate will make payment and those having claims will present them to John E. Winner, Administrator C. T. A., 1809 Union National Bank Building, Pittsburgh, Pa.

HENRY G. MEYER, Attorney, 708 Frick Bldg. Notice that letters testamentary on the estate of Margaret Ehrenburg, deceased, late of Pittsburgh, Allegheny County, having been granted, all persons indebted to said estate will make payment and those having claims will present them to Henry G. Meyer, 708 Frick Building, Pittsburgh, Pa.; Lt. Ritscher, 406 Wood street, Coraopolis, Pa., Executors.

JOHN JOSEPH O'CONNELL, Attorney, 1115 Frick Bldg. Notice that letters testamentary on the estate of Catherine Kennedy, deceased, late of Pittsburgh, Allegheny County, having been granted, all persons indebted to said estate will make payment and those having claims will present them to Rev. C. J. Coyne, Executor, care St. Mary's Church, Forty-sixth street, Pittsburgh, Pa.

CHARLES E. VOGEL, Attorney, 434 Frick Bldg. Notice that letters of administration on the estate of Jesse J. Richards, deceased, late of McKees Rocks, Allegheny County, Pa., having been granted, all persons indebted to said estate will make payment and those having claims will present them to Rosella M. Richards, Administratrix, 315 Island ave., Pittsburgh, Pa.

SEHNER & ALLEN, Attorneys, 30 Nicholas Bldg. Notice that letters testamentary on the estate of Lillian Vogel, deceased, late of Pittsburgh, Allegheny County, having been granted, all persons indebted to said estate will make payment and those having claims will present them to Henry J. Vogel, Executor, 107 Liberty avenue, Pittsburgh, Pa.

C. ELMER BOWN, Attorney, 1501 Grant Bldg. Notice that letters of administration on the estate of Charles D. Hohman, deceased, late of Pittsburgh, Allegheny County, having been granted, all persons indebted to said estate will make payment and those having claims will present them to Margaret L. Hohman, Administratrix, 1818 Manhattan street, Pittsburgh, Pa.

My wife, Esther Buechel, having left my bed and board without cause, I will no longer be responsible for any debts contracted by her.
OTTO BUECHEL,
4034 Cabinet Street,
Pittsburgh, Pa.
January 15, 1932.

OSCAR G. MEYER, Attorney, 23 St. Nicholas Bldg. Notice that letters of administration on the estate of Emma Scott, deceased, late of Pittsburgh, Allegheny County, having been granted, all persons indebted to said estate will make payment and those having claims will present them to Arthur W. Pelzinger, Administrator, 7035 Penn avenue, Pittsburgh, Pa.

CHARLES L. WILMOT, Attorney, 710-711 Frick Bldg. Notice that letters of administration on the estate of Agnes J. Dick, deceased, late of Wilkinsburg, Allegheny County, Pa., having been granted, all persons indebted to said estate will make payment and those having claims will present them to Rachel M. Dick, Administratrix, 117 South Fairmount avenue, Pittsburgh, Pa.

H. J. SCHMITT, Attorney, 435 Frick Bldg. Notice that letters testamentary on the estate of John Lauer, deceased, late of Pittsburgh, Allegheny County, having been granted, all persons indebted to said estate will make payment and those having claims will present them to Joseph Henry Lauer, Executor, 6040 Hoeveler street, Pittsburgh, Pa.

Legal Notices 107

IN THE ORPHANS' COURT OF ALLEGHENY COUNTY, PENNA.
In re ESTATE OF MORRIS CURRAN, deceased. No. [illegible] January Term, 1932.

Private Sale of Real Estate FOR PAYMENT OF DEBTS

To All Persons Interested:
Notice is hereby given that the Petition of Bertha [illegible], Administratrix of the Estate of Morris Curran, deceased, is filed in the office of the Clerk of the Court, praying for an order of sale of the real estate of the decedent amounting to his interest in the following real estate:

All that certain lot or piece of ground situate in the Twenty-sixth Ward of the City of Pittsburgh, County of Allegheny and State of Pennsylvania, being Lot No. 1 in a plan [illegible] known as "Mercer Place" and recorded in the Recorder's Office of Allegheny County in Plan Book, Vol. 25, page [illegible], and being bounded and more particularly described as follows, to-wit:

Beginning on the easterly side of Extension avenue at the corner of a private alley [illegible] feet wide, as shown on said plan; thence along said Extension avenue south [illegible] degrees 56 minutes east thirty-three and 26/100 (33.26) feet to Perrysville avenue; thence along the easterly side of said Perrysville avenue in a southerly direction by a curve to the left with a radius of five hundred forty-two and 79/100 (542.79) feet for a distance of forty-three and 55/100 (43.55) feet to a point in the dividing line between Lots Nos. 1 and 2 in said plan; thence along said dividing line north 65 degrees [illegible] west a distance of fifteen and [illegible] feet to the corner of said private alley; thence along the southerly side of said private alley south 87 degrees 55 minutes west a distance of one hundred fifty-eight and 42/100 (156.42) feet to the corner of Extension avenue, at the place of beginning.

Having erected thereon a recently completed dwelling known as No. 2922 Perrysville avenue.

At private sale to Frank Hoffman, for the sum of Ten Thousand Dollars, subject to liens of $12,948.95 against said property, costs of this proceeding and taxes due and owing thereon, plus the further consideration that they will refrain from presenting their claims of $12,948.95 against the personalty of the estate and release it from all obligation to them.

The Court will be asked to make a Decree of Sale on the

20th Day of February, 1932, at 10:00 O'Clock A. M.,

where higher offers will be considered and exceptions or objections to the proposed sale will be heard.

M. L. AVNER,
Attorney for Petitioner,
1130 Grant Building,
Pittsburgh, Pa.

JOHN B. NICKLAS, Jr., Attorney-at-Law, 1130 Park Bldg., Pittsburgh, Pa. Clerk's Notice of Bankruptcy, No. 15432, in bankruptcy. In the District Court of the United States for the Western District of Pennsylvania. Alexander Nicholas Neperes, of Allegheny County, Pennsylvania, a bankrupt under the act of Congress of July 1, 1898, having applied for a full discharge from all debts provable against his estate under said act, notice is hereby given to all known creditors and other persons in interest to appear before the said Court at Pittsburgh, in said district, on the 18th day of February, 1932, at 10 o'clock in the forenoon, to show cause, if any they have, why the prayer of the said petitioner should not be granted.
J. WOOD CLARK, Clerk.

FRANK F. CANUTI, Attorney, 450 Fourth avenue, Pittsburgh, Pa. To Robert A. Bennewitz, alias Robert Bennewitz, respondent: Take notice that the subpoena and alias subpoena in the case of Margaret Bingham Bennewitz against you for divorce A. V. M. at No. 4111 October Term, 1931, Common Pleas Court of Allegheny County, Pa., has been returned N. E. I. You are required to appear and answer the complaint on or before the first Monday of March, 1932. Frank I. Gollmar, Sheriff.

A. M. CONNELLY, Attorney, 1504 Law and Finance Bldg. Notice that letters testamentary on the estate of George R. Vallowe, deceased, late of Homestead, Allegheny County, Pa., having been granted, all persons indebted to said estate will make payment and those having claims will present them to Kathryn Cecil Vallowe and Frederick William Vallowe, 200 Eleventh avenue, Homestead, Pa., Executors.

DAVID B. REILLY, Attorney, 1802 Commonwealth Bldg. Notice that letters testamentary on the estate of Cynthia Bella Painter, deceased, late of Pittsburgh, Allegheny County, having been granted, all persons indebted to said estate will make payment and those having claims will present them to Fulton Painter, Executor, 6414 Baker street, Pittsburgh, Pa.

SAMUEL OSTRAGER, Attorney, 442 Fourth Ave. Notice that letters of administration on the estate of Charles H. Hartung, deceased, late of Pittsburgh, Allegheny County, having been granted, all persons indebted to said estate will make payment and those having claims will present them to Lena Lauer, Administratrix, 1613 Watson street, Pittsburgh, Pa.

TO CLYDE F. LINDLEY, respondent: Take notice that the case of Lulu M. Lindley against you for divorce A. V. M., at No. 2585 July Term, 1931, Common Pleas Court, Allegheny County, Pa., will be tried at the City-County Building, Pittsburgh, Pa., when called, or as soon as is convenient to said Court. David Turets, Attorney for Libellant, 1127 Grant Building, Pittsburgh, Pa.

TO GEORGE A. BRADEN, respondent: Take notice that the case of Jeanne Braden against you for divorce A. V. M., at No. 1311 October Term, 1931, Common Pleas Court, Allegheny County, Pa., will be tried at the City-County Building, Pittsburgh, Pa., when called, or as soon as is convenient to said Court. David Turets, Attorney for Libellant, 1127 Grant Building, Pittsburgh, Pa.

TO MELVIN JONES, respondent: Take notice that the case of Edna Jones against you for divorce A. V. M., at No. 4131 October Term, 1931, Common Pleas Court, Allegheny County, Pa., will be tried at the City-County Building, Pittsburgh, Pa., when called, or as soon as is convenient to said Court. Charles A. Lewis, Attorney for Libellant, 114 Berger Building, Pittsburgh, Pa.

H. RALPH SAUTER, Attorney, care Commonwealth Trust Company, Pittsburgh, Pa. Notice that letters testamentary on the estate of William J. Smith, deceased, late of Pittsburgh, Allegheny County, having been granted, all persons indebted to said estate will make payment and those having claims will present them to William J. Smith, Jr., Executor, 27 Kingwood avenue, North Side, Pittsburgh, Pa.

RALPH H. SMITH, Attorney-at-Law, 1009 Law and Finance Bldg. Notice that letters testamentary on the estate of Emil A. Scheffler, Sr., deceased, late of Pittsburgh, having been granted, all persons indebted to said estate will make payment, and those having claims will present them to Emil A. Scheffler, 118 South Bryant street, Bellevue, Pa.; Charles E. Scheffler, R. D. No. 1, Evans City, Pa., Executors.

McINTOSH & GARRAHAN, Attorneys, 1204 Standard Life Bldg. Notice that letters testamentary on the estate of Annie Nevins, deceased, late of Bellevue, Pa., Allegheny County, having been granted, all persons indebted to said estate will make payment and those having claims will present them to Alice McMahon Schreiber, Executrix, 4785 Yew street, Pittsburgh, Pa.

N. JOHN SERBIN, Attorney, 414 Frick Bldg. Notice that letters of administration on the estate of Eva Serbin, deceased, late of Pittsburgh, Allegheny County, having been granted, all persons indebted to said estate will make payment and those having claims will present them to Joseph Serbin, Administrator, 1420 Stanton avenue, Pittsburgh, Pa.

THOS. D. MURRAY, Attorney, 709 Jones Law Bldg. Notice that letters testamentary on the estate of Otto F. Van Meter, deceased, late of Coal Hollow, Allegheny County, having been granted, all persons indebted to said estate will make payment and those having claims will present them to the Commonwealth Trust Company of Pittsburgh, Executor, 312 Fourth avenue, Pittsburgh, Pa.

JOSEPH P. PAPPAFICHE, Attorney, 306 Grant street, Pittsburgh, Pa. To Charles Arch, respondent: Take notice that the subpoena and alias subpoena in the case of Anna F. Arch against you for divorce A. V. M. at No. 2262 October Term, 1931, Common Pleas Court of Allegheny County, Pa., has been returned N. E. I. You are required to appear and answer the complaint on or before the first Monday of March, 1932. Frank I. Gollmar, Sheriff.

FRANK W. ITTEL, Attorney, 601 County Office Building. Notice that letters of administration C. T. A. on the estate of Joseph G. Armstrong, deceased, late of Pittsburgh, Allegheny County, having been granted, all persons indebted to said estate will make payment and those having claims will present them to Joseph G. Armstrong, Jr., Administrator C. T. A., 2801 Pioneer avenue, Pittsburgh, Pa.

A. M. CONNELLY, Attorney, 1504 Law and Finance Building. Notice that letters of administration C. T. A. on the estate of Thomas Pearsonall, deceased, late of Pittsburgh, Allegheny County, having been granted, all persons indebted to said estate will make payment and those having claims will present them to Fern Pearsonall, Administratrix C. T. A., 1440 Electric avenue, East Pittsburgh, Pa.

CLASSIFIED ADS ARE AMONG THE GREATEST MONEY SAVERS KNOWN.

Official—Pittsburgh 111

In the Court of Common Pleas of Allegheny County, No. 841 April Term, 1932. Docket "A."

In re petition of the City of Pittsburgh for the appointment of Viewers, to ascertain the costs, damages and expenses and assess the benefits from the change of grade, grading, paving and curbing of Sundeman street, from Lincoln Way to Vernon street, Twenty-fourth Ward.

The undersigned having been appointed by the Court of Common Pleas, Viewers in the foregoing matter, hereby give notice that they will, on the 18th day of February, A. D. 1932, at 10:00 o'clock a. m., eastern standard time, meet on the line of said improvement at corner of Sundeman street and Lincoln Way, proceeding thence over the line of said improvement, viewing the same, and the premises affected thereby.

JOHN G. SILVEUS,
C. W. REAMER,
S. A. MERKEL,
Viewers.

January 30, 1932.

MENTION THE SUN-TELEGRAPH WHEN ANSWERING ADVERTISEMENTS.

THE BEAST OF THE CITY

A Story of Fatal Beauty That Lurks In All Big City Jungles

By JACK LAIT

(Continued from Yesterday.)

Police Chief Begins Plans To End Activities of Belmonte Gang

(Adapted from the original motion picture story of W. R. Burnett with screen play by John L. Mahin; produced by Cosmopolitan Productions and Metro-Goldwyn-Mayer.)

CHAPTER XXI.

"Make it snappy—I'll be over as soon as I can clean things out—register under the name of Davis—here's $50—for heaven's sake get yourself together," Daisy's conversation came in rapid-fire staccato. In five minutes she had Ed dressed and started to push him out of the door.

"Just a minute," he hesitated. "I'm not leavin' you here alone—somethin' might happen to you—"

"Here, honey, gimme a kiss and do as I say—hurry now—I can take care of myself," and she pushed him out the door. Then she went to the window and watched on the street below until she saw him leave a bit unsteadily. She threw him a kiss but he did not look up.

Daisy began to toss things out of drawers. She threw several necessary articles into a small over-night bag and kicked the other things about the room. She was just putting on her hat when there was a rap on her door. She glanced at her reflection in fright, then turned and looked at the door.

"Gawd," she exclaimed under her breath, "who is that?"

She shrugged her shoulders and went to the door and threw it wide open. She stepped back in fright. Jim Fitzpatrick, hat in hand, stood there.

"May I come in?" he asked in calm, even tones.

"Sure—sure—come in—but what is it?" she asked quickly.

Jim sauntered in, looking about the disordered room.

"Looks like you're movin'," he exclaimed.

"Yes, this is movin' day—what do you want?"

"Oh, nothing—I just wanted to talk to you a minute—you know who I am? " and he leisurely took his seat on the divan, pushing aside as he did the dress coat and vest which lay there.

"Well, I'm in an awful hurry—gotta make a train—yes, I know who you are," and Daisy paced up and down the room, making a futile and nervous attempt to tidy things.

"Cholo was killed last night," continued Jim in the same quiet voice.

"Cholo killed? You mean Mike Cholo?" and Daisy registered surprise. Jim picked up the newspaper from the couch.

"That's what the paper says," and he eyed her narrowly.

"Oh—oh—I haven't really had time to read the paper—is that true?"

"He liked you a little, didn't he?" asked Jim, tossing the paper aside.

"Don't be funny—not that goof!" exclaimed Daisy indignantly.

"Well, listen, Daisy," said Jim, his voice became serious. "I started to come here to talk to you about my brother. I know you like him, and I know you got some influence over him. I'm not as hard-hearted as you think. I planned to come here and talk about him—to get him straight—but things have happened in the last few hours. And now I want to talk about something else. This Cholo affair—"

"Ed didn't have a thing to do with that, chief," snapped Daisy. "Ed was at that party, yes—but I was with him. I was with him every minute of the time and I know he didn't have nothin' to do with it—an' don't you go hangin' no more phoney raps on him—"

"Daisy," said Jim slowly, fingering his hat, "I did you a good turn once—I'm not the sort of guy who sets a price on things he did—I did it because I thought you had been framed, and found that you had been framed. I want you to tell me the truth, and never say a word to Ed that I spoke to you. From all I hear you like the kid, and I think you'd like to see him do right."

"I'd do anything on earth for him!" exclaimed Daisy, getting out her handkerchief. "I want him to go straight—and I'd sacrifice anything to see that he did. And I feel my debt toward you—"

She began to silently weep and sank down in the chair.

"Well, then, I want you to help me—to help him," said Jim, a tremor in his voice.

"I'll help you—but he didn't clip Cholo," sobbed Daisy. "Give me—give me until tomorrow to get some things straightened out and I'll tell you some things—"

"I'll do it!" exclaimed Jim at the note of sincerity in her voice. "I'll expect you to call me tomorrow." He straightened his hat and arose. He stood a moment, walked over and patted the girl's shoulder, and then went out, softly closing the door.

* * *

Daisy Beaumont, small black bag clutched in her hand, hesitated in the entrance of her apartment building and cast apprehensive glances up and down the street. Then she started with quick steps toward the avenue. Half way down, two men, lounging in a doorway stepped out.

"Hello, Daisy—in a hurry?" one of them asked. She shrank back. A car was standing at the curb, motor purring, curtains drawn.

"Leave me alone—leave me alone!" cried Daisy. But each of the men had her by the arm. Before she knew it she had been thrown into the tonneau of the machine and it started forward with a jerk.

"Talkin' to Fightin' Fritz, eh? Buzzin' to the bulls, eh?" and one of the men slapped her across the mouth before she could scream.

* * *

On the wall of the squad room at police headquarters was a large and lurid map, marked off in five sections. Standing in front of it, with a long pointer in his hand, after the manner of an instructor before a class of students, was Fightin' Jim Fitzpatrick. Out in front of him were a hundred men, some in plain clothes, and some in uniform.

"Men," came Jim's booming voice, "I'm goin' to clean up this Belmonte mob if it costs me my job! They've gotten away with murder and plenty of it. And I mean murder! This last killing don't bother me so much—they wiped out a rat—a double-crossin' skunk—this Cholo. But that don't matter. Murder is murder. These guys can't bump off anybody they want to. And this killin' gives me the chance I've been lookin' for. Cholo was killed in a Belmonte joint, while a Belmonte mob was hittin' it up, an' it was a Belmonte job. It's all right to let coppers lay back and say, 'Let the hoodlums kill themselves—it's a good riddance.' But I'm out to wreck every joint he's got—and I'm goin' to do it tonight. Are you with me?"

He paused and looked into the grim, determined faces before him. Not a word was spoken. Several nodded, but in the eyes of all was assent. Jim swung around and pointed to the chart.

(Continued Monday.)

(Copyright, 1932, International Film Service Co., Inc.)

Jim was like an instructor before a class of students.

ROBBED By the Law

A true story of a pretty girl in whom burned the flame of a great emotion—who was won in honorable marriage—but denied her husband and his name and left with only

Embers of Love

Hazel Livingston's greatest novel. Better than "Secret Studio." Better than "Forest Love."

BEGINS NEXT THURSDAY IN THE SUN-TELEGRAPH

ALL IN A DAY

By MARK HELLINGER

ABOUT 15 YEARS ago a young actor—whom for the purpose of this story I am going to call Frankie Smith—got his first break in vaudeville. A young boy, he had drifted around and attempted to perfect a vehicle with which he might register. He looked about for something that would leave the audience in a certain frame of mind. He had always felt that human interest material was the best material for him. Finally he hit what he wanted.

It was a four-minute routine that arrived at the very end of his act. He waved the American flag a bit, even as Georgie Cohan and so many others had done before him. But it left the audiences with a slight lump in their throats as their hands were beating wildly. And Frankie, who firmly believed in the routine he was doing, was vastly satisfied.

The break came and Frankie was placed second on the bill in a Keith house in New York. The audience cheered him the first day. On the second day Smith found that the bill had been shifted. He now had the feature spot on the bill and did his act next to closing.

The second week Smith was elevated to feature billing and was heralded as a new find. His act, as he admits today, was none too hot. It was the final bit that made him a success—the bit with the heart interest. Smith felt very proud of himself, which was certainly his right.

When the third week rolled around young Smith had been sent to Cleveland to headline the bill out there. At the opening matinee a number of the performers grouped themselves in the wings to get a flash at the work of this youngster who had reached the top in so very short a time.

Included among these performers was a well-known actor who was playing a limited vaudeville engagement. Cynical and caustic, he was none too well liked around Broadway. He watched young Smith work and shook his head sadly.

Smith was a hit that afternoon; just as great a hit as he had been in New York. The finale tied the audience into a knot. Smith, flushed and happy, took numerous bows and then stepped off the stage.

In the wings he saw the actor. "Well, George," he cried, "how did you like it?"

The actor shook his head. After a moment's pause, he spoke.

"Terrible," he said.

Frankie almost fell to the floor. Here he had just registered a terrific hit and this man was telling him he was no good. Frankie forced a feeble smile.

"You're kidding," he murmured hopefully.

The other screwed up his face.

"Listen, kid," he asserted. "When I tell you you're terrible that's exactly what I mean. You're nothing but a ham."

"I—I—I don't understand," stammered Frankie. "They practically cheered me out there. Didn't you like the final bit? The last piece that they liked so much, I mean."

The actor placed a hand on Frankie's shoulder.

"Boy," he said, "you'll never get anywhere doing junk like that. Waving the flag is old business. Handing them the line you just did is the worst of sob stuff.

"Let me tell you something, Smith. I can see you have plenty to learn. If you want to be an actor of some standing, such as I am, you'll have to learn to please the intelligent people rather than the others.

"Try to develop a little polish and class. Cut out the sob stuff and the flag-waving business. Intelligent people can see through it all, and they merely laugh at you. Sob stuff is for fools.

"Get wise to yourself, boy. Maybe you'll amount to something."

Smith went back to his dressing room and placed his head in his hands. The more he thought, the more he worried. The actor was probably right. That final bit was hammy. Class was what he needed. He'd take it out of his act.

He took it out that night. No longer sure of himself, the act flopped miserably. He wanted to put it back the next day—but he couldn't bring himself to do it.

From then on the act was a failure. He had two more weeks routed, and he was again playing second on each bill. When the two weeks were up he was dropped.

And it took Frankie Smith exactly three years to get back to the spot in which he had been sitting securely when an actor gave him advice. . . .

Some four years ago, when Frankie was starring in a Broadway show, a note arrived backstage for him. Tearing it open, he found that it was from the actor who had known so much on that eventful day in Cleveland.

The note was short, but it told the story.

"Dear Frankie," it read. "Things have not been going so well of recent days and I have decided to try a new business for a while. I am going to open a night club.

"I am asking several of my very good friends to help me out with $500 each. I know that you will want to do this for your old pal.

"Please send the money or check back by the messenger who will deliver this. And thank you very much."

Smith wrote out a check for $500 and placed it in an envelope. Then he enclosed the following note:

"Dear George: Here is the $500 you request. A long time ago you told me my material was rotten, and you broke my heart. You told me that the only thing that mattered was pleasing intelligent people.

"I think I'm pleasing intelligent people now, George. And what do you think? I'm using the same type of human interest stuff as the day you told me I was no good.

"But there's no use talking of that now. All I want to know is what has happened to you. You evidently need money badly. Did you get tired of intelligent people—or did they get tired of you?"

The check and Smith's note were sent to the actor by return messenger. The check was cashed.

But the note was never answered . . .

* * *

A CERTAIN ACTOR, more famous in days gone by than today, recently closed in a production that ran but two weeks. After the final curtain fell, the actor struck an attitude before the assembled cast.

"No wonder this production was a failure," he cried. "They surrounded me with a pack of hams. That's what you are—hams!"

He glanced at the actors and strode off the stage.

Shortly afterward this conceited dope was in another production. After two weeks on the road the piece opened in New York. A messenger arrived at his dressing room on the opening night with a large package. Hastily the actor tore it open.

He found therein a huge ham. And on it was a card.

"Dear R. W., it read, "aren't we all?" . . .

(Copyright, 1932, Daily Mirror, Inc.)

SUN-TELEGRAPH-WARNER THEATERS Junior Komic Club

While there is plenty of fun at the chapter meetings of the Sun-Telegraph-Warner Theater Junior Komic Clubs in the Warner neighborhood theaters on Saturday, there are many advantages for the members.

Almost every Saturday there are speakers from educational organizations. The Boy Scouts have given first aid demonstrations; there are talks on public safety, fire prevention, care of the teeth and general health talks.

In many of the chapters classes in dancing are conducted on the stage before the meeting, orchestras and bands have been organized under the leadership of competent instructors, contests in drawings are held.

Parents, recognizing these advantages, often accompany the children to the meetings and make helpful suggestions. Managers of the various theaters welcome their interest and encourage them to attend the meetings.

SPECIAL TREATS

Officers of the Junior Komic Club consist of a Grand Jester (either a boy or girl) and a Board of Governors comprised of three boys and three girls. New officers are elected every four weeks.

Yesterday, the Grand Jesters now in office were brought to the Stanley Theater. As guests of the Sun-Telegraph and Warner Theaters, they saw the feature picture, "Taxi," and the big stage show. Later they were taken back stage to meet the guest star, Chic Sale. Chic was made an honorary member of the club and posed for his picture with all the Grand Jesters. The picture will appear in the Junior Komic Club News in tomorrow's Sun-Telegraph.

At the meetings this morning it was announced that a life size mask of Popeye, that popular comic sailorman, would be published in tomorrow's Sun-Telegraph. Members have been asked to cut them out, mount them, paint them to their own taste and bring them to the meetings next Saturday.

BIRTHDAY GREETINGS

The following members of the Sun-Telegraph-Warner Theaters Junior Komic Club will celebrate their birthdays tomorrow. The club wishes them many happy returns of the day:

Enright — Edith Black, Bill Malone, Gail Pearlstein.

Belmar — Armeda Martiner, Edward Gibson, William Harting, Eugene Schweibing, Jack Ferguson, Madeline Willson, Robert Callahan, James Good, Romayne Carroll, Robert Burke, Margaret Sullivan and Nick Bochiccichio.

Plaza—Herbert Kwart.

Etna Harris—Margaret Kerr.

South Hills—Florence O'Connor, Katherine Schwartz.

Manor—Norman Yutkovitz.

Davis—Ray Dobis, Walter Afflf, Ruth Weriger, Lonnie Middleton, Joseph Mowad, John Peszko, Dorothy Berkins.

Memorial (McKeesport) — Ruby Gust, Joan Popp, Paul Rea, Edmund Kittiko.

Grand (Greensburg) — Thomas Basic.

Prince (Ambridge)—William Wasciak, Marion Miller, John Lapso.

Make This at Home

Styled for Sizes 38 to 50

Pattern 2168

Pittsburgh Sun-Telegraph 15c Practical Pattern

By ANNE ADAMS

A model with details that slenderize the figure. The unbroken bodice line from neck to skirt seam is most becoming to the larger woman, and the pointed seaming adds length and detracts from hip width. The graceful jabots, in contrasting color, cover the full bust, and carry out the general idea of pointed lines. The sleeves are flared and look very well over arms that may be a bit stout. This frock is lovely in sheer crepe.

Pattern 2168 is obtainable only in sizes 38, 40, 42, 44, 46, 48, 50. Size 38 requires 3¾ yards of 39-inch fabric, ½ yard contrasting. Yardage for every size, and simple, exact instructions are given.

Send 15 CENTS in coins or stamps (coins preferred), for each pattern. Write plainly your name, address and style number. BE SURE TO STATE SIZE WANTED.

THE NEW SPRING FASHION CATALOG IS NOW READY. This beautiful, colorful book offers 32 pages of chic, authentic Anne Adams styles for adults and children. The newest frocks for afternoon, evening and sports wear, exquisite lingerie, attractive house dresses and adorable kiddie models are featured—all personally chosen by Anne Adams and all fashionable, practical and easy and inexpensive to make. **SEND FOR YOUR COPY. PRICE OF CATALOG, 15 CENTS. CATALOG AND PATTERN TOGETHER, 25 CENTS.** Address all mail and orders to Pittsburgh Sun-Telegraph Pattern Department, 243 West Seventeenth street, New York City.

2168

1.—Enclose 15 cents in coins.
2.—Write clearly NUMBERS of patterns and SIZE wanted.
3.—Write or print your NAME and ADDRESS plainly.
4.—If you want SUN-TELEGRAPH Style Book send 10c extra.
5.—Address your request to the
PITTSBURGH SUN-TELEGRAPH PATTERN DEPARTMENT,
243 West Seventeenth Street,
New York City.

FOR A FEAST OF FUN WITH THE SUNDAY SUN-TELEGRAPH COMICS TUNE IN ON WCAE —12:30 NOON EVERY SUNDAY—FOR UNCLE BOB AND BETTY. HAVE YOUR SUNDAY COMIC SECTION OPEN AND WAITING.

THIMBLE THEATER—Starring POPEYE — **Now Showing—"On the Spot"**

THESE DESERK BAD LANDS IS NO PLACE FOR A SWELL LADY LIKE YOU, OLIVE - YA BETTER GO HOME AN LEAVE THIS RANCH TO ME
NO - I'LL STAY
SHE'S A BRAVE GAL AN I LIKES HER FOR IT - BUT SHE JUS' DON'T UNERSTAN HOW BAD THEM SKULLVILLE SLUABS ARE
DO YOU MEAN TO SAY YOU ROBBED THE T-BONE RANCH GAL OF $500 AND THAT SOME FELLOW TOOK IT AWAY FROM YOU?
YES. A ONE-EYED SAILOR DID IT
WHY DIDN'T YOU USE YOUR GUNS? YOU HAD THREE SIXGUNS
HE TOOK 'EM AWAY FROM ME TOO
HE NEARLY KILLED ME WITH HIS FISTS - HE SOCKED ME LIKE I NEVER WAS SOCKED BEFORE
GET THAT SAILOR!! POUR LEAD INTO HIM TILL HE SINKS TO HIS NECK IN THE DESERT SANDS!!

THE BUNGLE FAMILY — **Dreadful!**

I JUST CAN'T TELL YOU HOW PECULIAR I FEEL IN FINDING THAT WOMAN NEXTDOOR DOESN'T SPEAK ONE WORD OF ENGLISH, IT SEEMS SO UTTERLY—
THERE HE IS... GOING TOWARD THE DOOR. WELL I'LL FIND OUT ABOUT HIM RIGHT NOW.
AH HOW DO DO! NICE WEATHER ISN'T IT? WHAT'S WRONG FRIEND, CAN'T YOU GET THE DOOR OPEN?
IGEN, URAM BOCSÁNATOT.
OH, I SEE SPRAKEN SEE DATCH? YA, YA, LUNCHMAN! ACH DU LIEBER AUGUSTINE! YA, YA?
BESZÉL ON MAGYARUL?
OH, I SEE - POLY VOO FRANSAY? GAY PAREE BOO COUP! YA, YA?
BOCSÁN ATOT KEREK HOGY ÉRTI AZT?
I SPOKE TO HIM IN FIVE DIFFERENT LANGUAGES. WHAT HE SAID SOUNDED LIKE A LIST OF CHEMICALS YOU'D USE TO CURE CHILBLAINS
IMAGINE! LIVING NEXTDOOR TO PEOPLE WHO CAN'T ANSWER EVEN ONE QUESTION ABOUT THEMSELVES. THEY COULD BE HERE FOR MONTHS-YEARS, AND AS FAR AS INFORMATION IS CONCERNED WE'D BE RIGHT WHERE WE ARE NOW. IMAGINE!

THE NEBBS — **Tit for Tat**

SAY! WHAT DO YOU MEAN TREATIN MY DAUGHTER LIKE THAT? - DRAGGIN THE NAME OF APPLEBY INTO THE COURTS?
YOUR DAUGHTER IS DOIN THE DRAGGIN - I GUESS IT AIN'T GOIN TO HURT YOUR NAME ANY - FOLKS SAY IT DON'T LOOK SO GOOD ON A BILL
I TOLD MY DAUGHTER NOT TO MARRY YOU - I KNOWED WHAT WOULD HAPPEN - I TOLD HER SHE WAS MAKIN A MISTAKE TO LEAVE MY HOME FER A VITTLE CONSUMING TOBACCO SNITCHIN TIGHT-WAD
YOU MUSTA TOLD A LOTTA FELLERS BEFORE, AND SHE MINDED YOU 'CAUSE YOU HAD HER A LONG TIME - WELL, YOU CAN HAVE HER BACK AND SHE LOOKS NEWER THAN WHEN I GOT HER.. ALL DRESSED UP, FURCOAT, HAIR FRIZZED, ROSY CHEEKS AND WHERE THAT BIG MOUTH WAS, SHE'S GOT A LITTLE ONE PAINTED WITH LIP STICK
DONT FORGET TO BE ON HAND MONDAY, FEB 1ST, AT JUDGE MIBUCKS COURT TO HEAR THE DIVORCE PROCEEDINGS OF SYLLY AND AMBY AND SEE THE SPARKS FLY

BRINGING UP FATHER

Bon Voyage

DONT WORRY DAUGHTER. THE BARON WONT BOTHER US ANY MORE. YOUVE SEEN HIM FER THE LAST TIME.
NOW TO GO HOME AN BREAK THE NEWS TO MAGGIE.
WELL I DID AS YOU SAID. I GAVE THE BARON A BETTER JOB. HE IS GOIN TO BE A TRAVELIN SALESMAN FER OUR FIRM.
BUT THAT WILL TAKE HIM ON THE ROAD AND HE WONT BE HERE TO CALL ON DAUGHTER.
HELL NOT BE ON THE ROAD. HES ON THE WATER NOW. I SENT HIM TO AFRICA TO SELL SOME GOODS.
EEK!
1-30

TILLIE THE TOILER

A Timely Offer

WHY TAKE YOUR HAT OFF TILLIE? YOU JUST GOT HERE IN TIME TO GO OUT TO LUNCH
DON'T TRY TO BE FUNNY, MAC IT'S SO UN-BECOMING FOR YOU
THIS IS A FINE TIME TO GET TO WORK, YOUNG LADY
FINE! I WOULDN'T SAY THAT, MR. SIMPKINS
HOW DO YOU EXPECT TO DO A FULL DAYS WORK WHEN HALF THE DAYS GONE?
EXCUSE ME WHILE I ANSWER THE 'PHONE
OH, GOOD MORNING MR. CARLTON. ABOUT THAT SECRETARIAL JOB. YOU SAY IT DOUBLES MY PRESENT SALARY. THAT SOUNDS AWFULLY GOOD RIGHT NOW!
CONTINUED

ELLA CINDERS

Straight From the Shoulder

TOMMY, WHERE DID YOU GET THE NEW SUIT, NEW HAT AND ALL THE FRILLS?
I DIDN'T WANT PEOPLE TO THINK YOU WERE GOING TO MARRY A TRAMP! I WANTED TO LOOK MY BEST!
AFTER ALL THAT SCRAPING AND FIGURING, WHY DIDN'T YOU PUT YOUR MONEY IN A BANK? I LIKED YOU AS YOU WERE! ANY BOOB CAN BE A CLOTHES-HORSE!
YOU KNOW, TOMMY, THE AVERAGE LIFE OF A DOLLAR BILL IS SEVEN OR EIGHT MONTHS! WHY DON'T YOU TRY LETTING A FEW DIE ON YOUR HANDS? YOU'RE GETTING YOUR MONEY MIXED WITH YOUR CONFETTI!
GOSH, YOU'RE NOT A MAGICIAN, ELLA, BUT YOU CERTAINLY CAN CHANGE ANYTHING INTO AN ARGUMENT!
OKAY! BIG BOY— IF THAT'S THE WAY YOU FEEL ABOUT IT! STEP ON THE GAS AND TAKE YOUR FOOT OFF THE BRAKES— HERE'S WHERE YOU'RE GOING TO DRIVE AN ARGUMENT HOME!
Wowie! Is Ella peeved! And she has reason to be! Tommy is being terribly selfish!
1-30

POLLY AND HER PALS

He's No Referee!

MICKEY MOUSE

Maybe He Lost His Hat

BEFORE WE START REHEARSING UNCLE TOM'S CABIN HAVE ANY OF YOU HAD ANY ACTING EXPERIENCE?
I HAVE, MICKEY— WHY, I'M AN OLD TROUPER • YEARS AGO, AS A YOUTH I PLAYED HAMLET—
HUH! NOW HE CAN'T EVEN PLAY PINOCHLE!!
THEM WAS TH' DAYS! YOU SHOULD OF HEARD ME SAYIN— "THAR'S SOMETHIN ROTTEN IN TH' STATE O' DENMARK!"
YEAH, AN' WHAT'S MORE, I'LL BET YOU WERE IT!
THAT WAS TH' NIGHT IT TOOK TH' AUDIENCE TWENTY MINUTES T' LEAVE TH' THEATRE!
YOU MEAN TWENTY MINUTES AFTER TH' SHOW STARTED?
O' COURSE NOT! I MEAN AFTER IT FINISHED!
WHAT'S TH' MATTER? WAS HE LAME?

LITTLE ANNIE ROONEY

A Dutch Treat

—AN' THIS PADDY O'FLYNN IS A COP—AN' HE HAS A SWELL WIFE—AN' I GUESS THEY'D ADOPT ME—'CAUSE THEY LIKE ME—HONEST THEY DO!
THAT I CAN BELIEVE YET
—AN' THEY LIVE ONLY 67 MILES FROM HERE—
TO LIVE BY THE IRISH COPS HOUSE IS BETTER THAN BY AN ORPHANAGE YET—AND THE FARE I WILL GIVE YOU, MYSELF!
HONEST, MISTER SHULTZ—YOU'RE JUST GRAND—AND I'LL SAVE UP MY MONEY AN SEND BACK WHAT YOU PAY!
HUSH—AND DONT INSULT ME BY SAYING YOU'LL SEND BACK WHAT I GIVE FOR A PRESENT
GEE—THAT BIG BULLY BARKIN SQUEALED TO GET ME PUT IN AN ORPHANAGE—AN' NOW ME SHULTZ IS GOIN' TO PAY MY FARE BACK TO WHERE UNCLE PADDY O'FLYNN LIVES!—IT JUST SHOWS THAT FOR EVERY SNEAK IN THE WORLD—THERE'S ALWAYS A COUPLE OF SWELL GUYS!!
DARRELL McCLURE
1-30

TIM TYLER'S LUCK

The Fugitive From Justice

NOW'S MY CHANCE—
SACRI PARDOO!!
AN' YOU GET YOURS SPECIAL DELIVERY—!
SMACK
I—I DON'T KNOW WHERE I'M GOIN', BUT I CAN'T AFFORD TO LOSE ANY TIME GETTIN' THERE—!
WELL, FOLKS, THESE ARE STIRRING TIMES FOR SPUD, TIM, ROY, PRINCESS MARDO AND THE REST OF OUR BALKAN STATES CAST!
WATCH CLOSELY!!!

COOK-COOS

By TED COOK

(Copyright, 1932, King Features Syndicate, Inc.)

Trouble is, in times like these, there's nothing as impractical as the ideas of practical politicians.

ONWARD AND UPWARD
(Lamar, Mo., Democrat)

"The Sunny Service Club held its regular meeting at the home of Mrs. Ed Niehaus Wednesday. A short program was enjoyed by all. One feature of the program was an operation in which several bad habits, such as being tardy, forgetting your reading, etc., were removed. Orange pop and wafers were served."

* * *

Daughters who get in at teens
Won't turn while their mothers' hems.

* * *

BULLETIN
(Interview)

"The failings of the motion picture industry should be attributed to writing racketeers, uninformed newspaper correspondents and Wall Street financiers, and not to the producers themselves."—Samuel Goldwyn.

* * *

Genteel racket—

"The deposit is a mere formality, of course. Just to show you are a responsible person."

* * *

Daughters in at one, we fear,
Will bear watching, mother dear.

* * *

Simile—

Unhappy as a woman in a pair of corrective shoes.

* * *

"This is a country," says the Rt. Rev. Wiley, "that will oppose four per cent beer but submit to eight per cent loans."

* * *

Nifty term of endearment, 1905—

"Oh, you great, big, beautiful doll!"

* * *

Be that as it may, it's too bad we can't reform criminals as effectively as criminals have reformed crime.

* * *

Little Willie, in a rage,
Locked papa in the lion's cage,
Sister gasped, "Ain't father bony?"
Mother murmured, "Oh, baloney."

* * *

And the honeymoon is over when the bride no longer wants to stay home with a good book.

* * *

OBJECT LESSON
(Classified Ad)

YOUNG MAN, 30, strong, versatile, neither drinks, smokes nor swears, offers services in exchange for keep. Dan. Box 202.

FRISBY'S SON WINS ORATORICAL CONTEST

It will be a joy and a pleasure for Congressman Frisby, away out there in Manchuria, to learn today that his little son, Horcie, Jr., has won the 1932 nation-wide Frisby oratorical contest.

Junior is shown above, with Mister Frisby's honorary secretary. The child is holding the First Prize, which consists of a half dozen genuine wax roses, and a free pass to the Poultry Show to be held in What Cheer, Iowa, in 1939.

Little Horcie's oration developed the theme that this country will not eliminate gin until America adopts an amendment to the Constitution prohibiting bathtubs.

* * *

Menage unbiased
Are soon dismissed.

* * *

"What makes citizens of this country so unhappy," says Genevieve the kitchen cynic, "is that they always want results after something happens, and never before."

* * *

Simile—Inevitable as celery at a Chamber of Commerce banquet.

* * *

FAMOUS LAST WORDS
What a cute hat! I've seen several of them around town.

* * *

Quiet zone.

Today's Crossword Puzzle

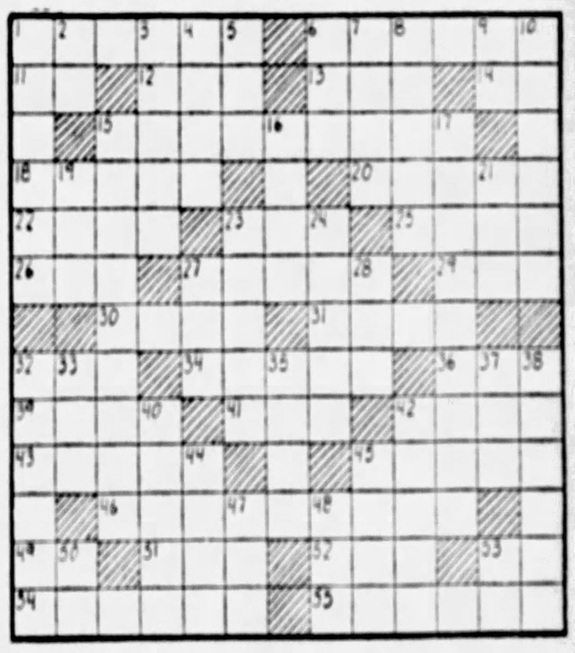

HORIZONTAL

1—Monetary unit of Haiti.
6—Follows.
11—Printer's measure.
12—Hearing organ.
13—Lick up.
14—Pronoun.
15—Alarm fires
18—Garden implement
20—Hinder.
22—Possessive pronoun.
23—On behalf of.
25—Have courage for.
26—Past.
27—Royal.
29—Material at a doorstep to wipe the feet on.
30—Native of Morocco
31—Collection of tents
32—Feminine pronoun.
34—Uncovered
36—Australian bird.
39—Stringed instrument.
41—Cover.
42—Paradise.
43—White poplar.
45—Utters peevish expressions.
46—Firearms.
49—Printer's measure.
51—Spanish epic hero
52—Took food.
53—Note of the musical scale.
54—Discerning
55—Spread for drying.

Herewith is the solution to yesterday's puzzle.

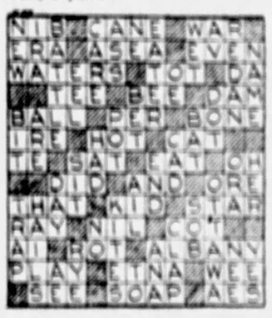

(Copyright, 1932, King Features Synd., Inc.)

VERTICAL

1—Japanese dancing girl.
2—Upon.
3—Peruses.
4—Valleys.
5—Before.
6—High priest of Israel.
7—Fragrant ointment.
8—Celerity.
9—Exclamation.
10—Unknown except to a few.
15—Instrument to determine pressure of the atmosphere.
16—Tailless amphibian.
17—Runs away in a panic.
19—Projecting piece of wood to hold things.
21—Period of time.
23—Wild.
24—Engaged in a contest of speed.
27—Steal from
28—Small boy.
32—Persons in bondage.
33—Nave.
35—Streamlet.
37—Encountered.
38—Unspoken.
40—Choose.
42—Made a mistake.
44—Bad.
45—Honor with a feast.
47—Kind of poem.
48—Large vessel.
50—Letter of the Greek alphabet.
53—Myself.

FOR A FEAST OF FUN WITH THE SUNDAY SUN. TELEGRAPH COMICS TUNE IN ON WCAE—12:30 NOON EVERY SUNDAY — FOR UNCLE BOB AND BETTY. HAVE YOUR SUNDAY COMIC SECTION OPEN AND WAITING.

WHY PITTSBURGH IS GREAT
Has One Plant Which Leads World in Making Air Brakes

Pittsburgh Sun-Telegraph

SATURDAY, JANUARY 30, 1932

Established 1927, by Pitt Publishing Co., Pittsburgh, Pa. President, William Randolph Hearst. Vice President and Publisher, H. M. Bitner. Secretary-Treasurer, A. W. Clark. Associate Editor, C. W. Dangerfield. Managing Editor, Dwight Fee. Entered as second class matter in the postoffice at Pittsburgh, Pa.

National advertising representatives, Paul Block and Associates, 247 Park avenue, New York; Palmolive Bldg., Chicago; General Motors Bldg., Detroit; Little Bldg., Boston; Guarantee Trust Bldg., Philadelphia; 833 Rust Bldg., San Francisco; 234 South Hill street, Los Angeles.

The Associated Press is exclusively entitled to the use for re-publication of all news credited to it or not otherwise credited in this paper and also the local news published herein. All rights of re-publication of special dispatches herein are also reserved.

BE A PITTSBURGH BOOSTER
To Your Friends in Other Cities

Johnson Would Protect Dollars Roaming Abroad

In recent months the chickens have come home to roost in the realm of international lending.

As a result of the amateurishness and greed of our international bankers, nearly a billion dollars in foreign bonds now in the hands of American investors are in default.

Other failures to meet interest and sinking fund obligations are threatened.

These defaults are IN ADDITION to the frozen short term loans extended by American banks and to the treasury advances to the associated powers, which are subject to the Hoover moratorium.

Though worldwide depression has aggravated the breakdown, the orgy of broken governmental promises, which were uncovered in the Senate investigation, were perhaps a necessary sequel to the earlier debauch in incompetent foreign lending.

Representatives of American banking houses competed among themselves abroad to get foreign interests to borrow American capital.

Actuated by a greed for commissions, rather than by a true sense of fundamental economic needs, high pressured lenders were careless in disposing of OTHER PEOPLE'S MONEY.

Without specific authorization from Congress, the State Department smeared itself with partial moral responsibility by exercizing an extra-legal supervision of such foreign loan operations.

With the confidence of the American investor thus abused, there will be less tendency in the future for the American investment dollar to roam carelessly overseas.

As America becomes adult as a creditor nation, it should act sensibly in surrounding foreign loans with every possible safeguard.

Senator Hiram Johnson, of California, on whose resolution the Senate inquiry into foreign loans was made, has wisely recommended to Congress two bills which would place foreign lending under orderly government supervision.

The Senator proposes to set up a foreign loan board, with full power to regulate, restrict, and if necessary, prohibit foreign loans.

The board would consist of the Secretary of State, the Secretary of Commerce and the Governor of the Federal Reserve Board.

The other proposal—which is equally desirable—would require international bankers who float a loan to file a public statement with the Commerce Department, giving all essential data, including profits of the underwriting bankers.

Such doubly effective public supervision will give desirable safeguards to investors.

Free to do as they pleased, investment bankers abused their liberty, and in the light of the present record their freedom should be curtailed.

The public is now paying heavily for the loose methods of financial adventurers, who squandered away their capital.

The Johnson formula, which Congress should adopt, would attempt to make sure that American citizens benefitted from such foreign lending as they chose to engage in.

That represents a new principle in international finance.

Excessive Light Rates

How We Are Overcharged Can Be Seen in New Washington Tariffs.

Reductions in both gas and electric rates are announced at Washington. The public utilities at the national capital are passing along to their customers some of the benefits derived from the lower cost of commodities and services. If the public utilities serving Pittsburgh are wise they, too, will get into step and reduce their rates, some of which are unfairly high, to a more reasonable level.

Beginning Monday, the primary household rate for electricity in Washington will be 3.9 cents per kilowatt hour for the first 50 hours, 3.8 cents for the next 50 hours, and 3 cents for the remainder. As a basis for comparison consider this bill recently rendered by the Duquesne Light Company for a nine-room house: 9 cents per kilowatt hour for the first 19 hours, 6.5 cents for the next 38 hours, 4 cents for the next 57 hours, and 3 cents for the remaining 14 hours.

Is there any reason why electric rates should be higher in Pittsburgh than Washington? With greater and denser population and closer proximity to the sources of fuel and other materials needed by the power companies, Pittsburgh seemingly should be in a more advantageous position for reasonable rates. The long and short of the whole business is that the Duquesne Light Company is gouging the public.

*In return for the franchise, tax exemptions, pro*tection from competition and other favors extended the public utilities by the commonwealth it is expected that they will hold their rates down to a level which will allow them a return of 7 per cent on their investment, and no more. That is a generous return. Many a sound and well-managed commercial enterprise would be only too happy to earn 7 per cent.

*We find from testimony taken by a legislative com*mittee last winter that in 1928 the Duquesne Light Company earned 10.13 per cent, in 1929 it earned 9.66 per cent, and in 1930 it earned 10.08 per cent. And to make matters worse, these excessive earning rates were based on an inflation of the company's investment figures by adding $14,500,000 on the assumption that an additional expenditure of that much would be required to reproduce the plant.

The fighting at Shanghai, with its threat to 5,000 Americans living in the International Settlement there, makes the question of our national defense a particularly timely subject. Maj. Gen. James E. Fechet (retired), former chief of the United States Army Air Corps, will have an important article on the subject in tomorrow's issue of the Sunday Sun-Telegraph.

*In the Gravure Section of the Sunday Sun-Tele*graph you will find a striking photograph of eight girls of the Carnegie Institute of Technology engaged in fencing practice. You will also find a page of interesting babies and, in the "Remember?" department, some quaint pictures that will bring back memories of long, long ago.

The American Weekly Magazine Section of the Sunday Sun-Telegraph will be crammed with good things—an article about royal palace luxuries of 4,000 years ago, one on the effect of jazz on digestion, and another entitled "Why Actors Are Queer," being only a few of the more interesting.

What Kind of Rule Is That? -:- By Nelson Harding

"Two strikes an' out," declares this ump
Whose form, though noticeably plump,
Is evidently not as fat
As his official head, at that.

No wonder that the pitcher smirks
To see the way the umpire works,
And if the batter stands for that
He might as well not come to bat.

Marry-Go-Round

By HELEN ROWLAND

The Sweet and Lowdown

An optimist is a modern girl who puts enough pretty things in her hope chest to last until her silver wedding.

* * *

The most successful men are not those who have been inspired by a wise woman's love, but those who have perspired in order to satisfy a capricious woman's vanity.

When a girl marries, she has to trust a man a lot, to give her heart into his keeping. But, just think how a man must trust a girl, these days, when he gives a delicate thing like his stomach into her keeping!

* * *

It is not the fear of being shipwrecked that keeps a bachelor from embarking on the sea of matrimony; it is the awful horror of being becalmed.

* * *

Just about the time when a man ought to begin wearing house-slippers and nursing his arteries, he buys a bottle of hair-tonic, puts on his dancing pumps and capers out in search of a new romance.

* * *

What a man calls his "conscience" in a love-affair is merely a pain in his vanity, the moral ache that accompanies a headache or the hangover that follows an emotional reaction.

Mother was too busy mending Dad's socks and making his favorite kind of pies to have any theories on the matrimonial problem. Somehow, the less you theorize about it and the harder you work at it, the more successful your marriage.

* * *

A grub may become a butterfly; but the man who marries a butterfly expecting to turn her into a grub, should remember that nature never works that way.

* * *

A bachelor's life is one long solo—usually a hymn of thanksgiving.

(Copyright, 1932, King Features Synd., Inc.)

Wise Words

Hatred is self-punishment.—Hosea Ballou.

Books must follow sciences and not science books—Bacon.

Govern your passions or otherwise they will govern you.—Horace.

Happiness lies in the consciousness we have of it, and by no means in the way the future keeps its promises.—George Sand.

NEW YORK DAY BY DAY

By O. O. McIntyre

NEW YORK, Jan. 30.—Go ahead, coax your head off, but the only way I'll attend another party is for the host or hostess to come after me and lead me to the festivities. Twice in as many weeks I've knocked at doors of wrong houses and received the frozen gaze of caribou-faced butlers.

Outside of a dowager squinting through a lorgnette, nothing awes me so pluperfectly as the calm self-sufficience of a butler. If he's in knee pants, add the gulps and a shake of the tibia. And if he's wearing a powdered wig, I let out a piercing shriek and pitty-pat off like a startled gazelle.

Am I butler conscious? I often dream of walking up to one of those Fifth avenue mansions with a porticullis, buzzing the button and when one of the side-whiskered mugs comes to the door, slap him smack in the pan with a loose custard pie and toddle down the steps like Chaplin.

But what I started out to relate was the mix-up at the most recent party. It was at Judge and Helen Young's, and quaintly enough I got into the right house, but I got there 24 hours too early, having read the invitation hurriedly and misplaced it.

Prettying myself up, giving a romantic and high school brush to my hair, of which I have almost a complete set, I presented myself to the missus. "Are you certain it is today?" she inquired. "No." I replied in my cutting way, "it is next autumn, but I want to drop in to tell them we are coming."

She smoothed things over: "All right, all right, Mr. Addison Simms, just so you remember." And so we got going, circling through Central Park and heading for an address in the East Sixties. After a time, from her: "I had an idea somehow it was a tea."

* * *

"It was a dinner," curtly, the left hand beginning to clench. "And it would please me," I added in the grand manner, "if you would this once permit me to think for the family. There are persistent rumors I'm a whole notch above sub-normal."

* * *

Arriving, I chirped to the telephone girl—and a cute number, too—"The Judge Youngs, if you will." She announced us and up we shot in the elevator. In the foyer hall my wife remarked: "I don't hear voices." To which I replied: "You wouldn't." A maid let us in.

* * *

We deposited wraps and strolled into an empty living room, so quiet you could hear the clock tick. There is a silly staccato chatter of editorial rooms we indulge in festive moments. So from her: "Visiting Columnist Receives Big Ovation." I replied tartly: "It happens we arrived early." And I sank into a cushioned chair and began skimming through a book. From her again: "You are sure it was today." That got me! "If you ask that once more," I yelled, "I'm going to vault out a window." Silence and a blase effort to read a magazine upside down. Accompanied by a fresh outcropping of the foot taps.

* * *

In about 20 minutes the maid peeked in. "Were Judge and Mrs. Young expecting you?" she cooed. "They shouldn't have asked us if they didn't," replied the venerable fun lover. But I was becoming irked. In fact I became general headquarters for all the loose irk in the neighborhood. But there was no use taking it out on the maid. So brightly: "We accepted the Judge Youngs' invitation to dinner." She replied: "That is tomorrow, and it is not a dinner, it is a tea."

* * *

From the missus: "City Chap in Social Blunder." I tried to pass it off in an outburst of giggles that suggested a cawing raven. You know, this is a good one on me, haw! haw! haw! But I wasn't able to snigger her over to my side. She had developed irk trouble herself. She said to the maid: "Please tell the Judge Youngs that a prominent nit-wit thought their tea tomorrow was a dinner today." And she flounced out of the room with me padding along in her trail, humming, and I can hum when I put my mind to it.

* * *

Home through the park again in that ominous quiet so often presagenting a tornado. Dinner consisted of a few sly snaffles from the ice box. A moment ago I stuck my head in the room where she is reading to headline: "Wonder Kiddie Faw Down!" But she looked too, you know. So I tiptoed away. And here I am.

(Copyright, 1932, McNaught Synd., Inc.)

LISTEN, WORLD -:-

By Elsie Robinson

There is that magnificent line in the play "Grand Hotel" . . . perhaps you remember it—

It is in the gambling scene where Kringelein, for the first time in his life, tastes the glorious champagne of success. Poor, shambling, ignorant Kringelein . . . whose years have been spent in starveling drudgery . . . and who, now that death is close upon him, comes to Berlin for his one clutch at happiness. There is a terrible fear in Kringelein's simple eyes—THE FEAR THAT HE SHALL NOT KNOW LIFE BEFORE HE LOSES IT. So, lumping all his poor savings in one desperate throw, Kringelein tries to find life in the Grand Hotel.

Oh, the joy of it! The madness of it! These deep, soft carpets! These shining, tiled baths! That fragrant air . . . the eager, insinuating blur of sound, coming and going, whispering of joy and power which Kringelein has never known . . . the inviting eyes . . . the proud, imposing footsteps—

It is his at last! He, too, can be part of the Grand Hotel. Or—can he? Dare he take all this? Even with money, dare he take it? A little while ago, sitting in that shabby country room, after the doctor had told him he was shortly to die, he had thought that money, alone, was necessary. But now he has the money and he finds it is not enough. Something more is needed—something much more. Courage is needed. He, who has never been anything, must have the courage to believe that he can be happy . . . the courage to take happiness. It is there—if he will take it . . . all that shining adventure for which he has longed, so pitifully. But dare he throw himself into it? Is there enough imagination in him . . . enough hope and faith . . . enough courage TO TAKE WHAT IS HIS RIGHT?

There is! He does! And out of his ecstasy, out of his triumph over his own fear, Kringelein cries—

"LIFE IS WONDERFUL! LIFE IS BEAUTIFUL! BUT ONE MUST HAVE THE COURAGE FOR IT!"

And as he cries he holds aloft his winnings, those winnings which are the fruit of his courage . . . which are the inevitable reward for all those who have the "courage for life"—

FOR KRINGELEIN IS ALL OF US.

Kringelein is you, in your restlessness and discontent, in your desperate clutch at happiness, in your terrible fear that you will not know life before you lose it.

"I am thoroughly dissatisfied with my room!" cries Kringelein over and over, rebelling against the shabby corner in which they have placed him. And at last, by the very intensity of his cry, he forces them to give him a better room. He is a little afraid of that room at first. It is too grand! BUT HE DARES TO BE GRAND!

And you, too, cry—"I am thoroughly dissatisfied with my room!"—rebelling against the shabby corner in which life has placed you. And, like Kringelein, you may force life to give you a better room. BUT HAVE YOU THE COURAGE TO TAKE IT?

The room you are in is shabby—but you are used to it. You hate it—but you feel safe in it. And it also gives you a chance to be sorry for yourself . . . to make yourself seem important by being a martyr. Have you the courage to give up that safe, accustomed shabbiness . . . to give up your laziness and cowardice, your resentment and self-pity . . . and move into a better room, with its strangeness, its loneliness, its new, demanding grandeur?

Do you dare to be grand?
Do you dare to be different?
Do YOU DARE TO LIVE?

(Copyright, 1932, King Features Synd., Inc.)

Text for Today This is my commandment, That ye love one another, as I have loved you.—John, xv:12.

(The text for today is suggested by the Rev. Charles C. Cribbs, pastor, First Presbyterian Church, Ingram.)

Winston Churchill, 'Eminent Individuals'

By Claude G. Bowers

Author of "The Struggle for Democracy in America," "Founders of the Republic," "Jefferson and Democracy," "The Tragic Era," and other important works. Now writing for The Pittsburgh Sun-Telegraph.

Winston Churchill, the English statesman, returning from his sojourn in Nassau to New York City, makes an attack on our democratic institutions and assures us that the people should leave off interfering with the governing of themselves and let some "eminent persons" do the job. For Mr. Chuchill, with an aristocratic concept of society, prefers a dictatorship. He is quite sure that all our trouble is due to the "harassed politicians" who rule us, and that "eminent individuals," unhampered by the people, would have done a better job.

Perhaps it would astonish our distinguished visitor, with such a poor opinion of the people's right to determine for themselves the form of government they wish, to know that our great trouble in this country during the last 11 years has been that "eminent individuals" have been in possession of the instrumentalities of the state and have used them for the selfish ends of "eminent individuals." Under the forms of democracy we have had a financial oligarchy, and we have no doubt that the "eminent individual," Mr. Mellon, has had more to do with the policies that have reached full flower in economic ruin than the people or the "politicians"—among whom, by the way, ill-natured gossip has always counted Mr. Churchill himself.

We hope the English politician, who is also an "eminent individual" because of his histories and the biography of his father, was not reflecting upon President Hoover. For Mr. Hoover was not a dreadful "politician," and it must be clear now that he was not a "statesman," but he was one of the "eminent individuals" to whom Mr. Churchill must have referred.

* * *

A Bit Confusing

But Mr. Churchill says some good and true things too. Thus:

"The progress of the world is dependent on eminent individuals. It has never been ground out by political machines. It is a great delusion to think that the people have the kind of government that they want in any country in the world now. They have got the kind of government they vote for, and are told they want."

There is much truth in this, and yet, from the advocate of dictatorships by "eminent individuals," it is a bit confusing. For the people, the democracy, have "eminent individuals" ruling them with a rod of iron in Italy and Russia; and, according to Mr. Churchill, the people in these countries "do not have the kind of government that they want;" and certainly they do not have these governments by "eminent individuals" because "they voted for them."

They have them because these "eminent individuals" have "political machines" more arbitrary and powerful than any political machines in any country operating under democratic forms.

If Hitler, an "eminent individual" of Germany, threatens to overthrow the democratic republic of his country it is because of the power of his "political machine."

* * *

Tired of the Plucking

To find language like Mr. Churchill's among Americans in political life we must go back to the formative days of the republic before the triumph of Jefferson had, in the language of Henry Cabot Lodge, "definitively determined that this should be a democratic republic." The old Federalist group were quite as contemptuous of the people, and baldly scouted the idea that the average man should be permitted to stick his nose into the affairs of the government set over him by "eminent individuals."

These "eminent individuals" of ours were firmly convinced that governments are instituted among men for the financial profit of "eminent individuals;" and that the people should be kept in their place by sedition laws. The people thought otherwise; they soon tired of the plucking.

* * *

Congress Is Always Interfering

We can only interpret Mr. Churchill's views to mean that government should be by "eminent individuals" and not by laws. This ultimately means but one thing—dictatorships.

There are many Americans, mostly "eminent" who want this sort of thing. The persistent propaganda by the enemies of American institutions against Congress comes from these. For Congress is always interfering with the plans of exploitation by "eminent individuals" in the financial and industrial world.

It has exposed and checked—we are sure it has not yet killed—more than one conspiracy of exploitation hatched by "eminent individuals" during the last 10 years. Some of the "eminent" have gone to jail as a result, but not nearly enough.

We have 30,000,000 people on the farms of America who have been brought to ruin by the policies of "eminent individuals" operating as the real government though "invisible." Just now the Senate is making another mess of the rule by "eminent individuals" in investigating South American loans. If the mere people bought up many millions in bonds now defaulted it is because "eminent individuals" made great commissions on the fraud, and these individuals were able to create the impression that the government of the United States had approved the loans. Peru and Colombia are very interesting to Americans just now.

* * *

Our 'Eminent Individuals'

But we wonder if Mr. Churchill's outburst against American democracy is not due in large measure to the interference of Congress and the people with the plan of "eminent individuals" to transfer the debts of 14 nations from the European nations that "hired the money" to the backs of the American people—in the interest of our international bankers who must be "eminent individuals."

Evidently M. Laval, the French Premier, who thought he had the bird in the hand after his secret conversations with Mr. Hoover and Mr. Stimson, has just made a suggestion that some temporary device be adopted "until after the American elections."

If this means anything to us it means this: That the administration in power which must submit itself to the vulgar herd—the kind of people that Lincoln thought well of—in an election, and that for it to carry out the plan of "eminent individuals" now would mean its pulverization in the elections, and that by fooling the people during the campaign and through the election, a government indifferent to public opinion and subservient to "eminent individuals" may be returned to power.

* * *

There Are Politicians And Politicians

The truth is that the world's plight today is due, not to the stupidities of politicians so much as to the greed and stupidities of "eminent individuals." Politicians of a sort have played their part—in acting as mere agents of the "eminent individuals" who are too pure for politics. For there are politicians and politicians; some vicious, and some inspired by the highest ideals of service to all the people. And the real count in the indictment against democracy is that so many of the people are unable to differentiate.

Too many, as Mr. Churchill with proper contempt says, "get the kind of government they are told they want." Too often they are divided against themselves by prejudices and passions, tossed to them by "eminent individuals" just as a porch climber will throw bones to watchdogs to occupy them with each other while the house is robbed.

If the rule of the people is destroyed, and if, with the power in their possession, the people permit themselves to be reduced in government to hewers of wood and drawers of water, the verdict will be that democracy failed because the brains of the people would rattle in a mustard seed. In that event, of course, we shall have the rule of "eminent individuals"—perhaps the Stalins, perhaps the Hitlers.

Mr. Churchill we admire enormously as an "eminent individual" who has written the greatest English political biography in 40 years, an autobiography as fascinating as a Dumas novel, and marvelous war histories; but we are not ready to accept his view of the virtues of a dictatorship.

(Copyright, 1932.)

Isn't It So?

A man may make a better washing machine, but it is usually his wife who runs it.

Women seldom belong to a secret society, because a woman cannot keep a secret.

The young woman who objects to "obey" in the marriage ceremony evidently demands equal rites.

WHAT DO YOU KNOW?

By S. H. Connolly

Mark each statement as "true" or "false:"

1. Raleigh was a prominent figure in the reign of Queen Victoria.
2. Plymouth was the first English settlement in America.
3. The Heights of Abraham are near Quebec.
4. Washington was called the Cincinnatus of the West.
5. Napoleon sold Louisiana to the United States.
6. Longfellow wrote "Thanatopsis."
7. The first Republican campaign took place in 1856.
8. The Secretary of State for Lincoln was Stephen Douglas.
9. The Stars and Bars was the flag of the Confederacy.
10. Andrew Jackson became President at the death of Lincoln.

Match correctly:

11. Muscular	zenith.
12. Enthusiastic	brawny.
13. Companion	buoyant.
14. Victuals	associate.
15. Apex	food.

Answers to today's test:

1. False (Queen Elizabeth). 2. False (Jamestown, Va.). 3. True. 4. True. 5. True. 6. False (William C. Bryant). 7. True. 8. False (William Seward). 9. True. 10. False (Andrew Johnson). 11. Brawny. 12. Buoyant. 13. Associate. 14. Food. 15. Zenith.

(Copyright, 1932, King Features Syndicate, Inc.)